Annals of Medicine

ISSN: 0785-3890 (Print) 1365-2060 (Online) Journal homepage: www.tandfonline.com/journals/iann20

Risk factors for hepatocellular carcinoma: an umbrella review of systematic review and meta-analysis

Jie Wang, Kaijie Qiu, Songsheng Zhou, Yichao Gan, Keting Jiang, Donghuan Wang & Haibiao Wang

To cite this article: Jie Wang, Kaijie Qiu, Songsheng Zhou, Yichao Gan, Keting Jiang, Donghuan Wang & Haibiao Wang (2025) Risk factors for hepatocellular carcinoma: an umbrella review of systematic review and meta-analysis, Annals of Medicine, 57:1, 2455539, DOI: 10.1080/07853890.2025.2455539

To link to this article: https://doi.org/10.1080/07853890.2025.2455539

© 2025 The Author(s). Published by Informa UK Limited, trading as Taylor & Francis Group

View supplementary material

Published online: 20 Jan 2025.

Submit your article to this journal

Article views: 15247

View related articles

View Crossmark data

Citing articles: 30 View citing articles

Full Terms & Conditions of access and use can be found at
https://www.tandfonline.com/action/journalInformation?journalCode=iann20

ANNALS OF MEDICINE
2025, VOL. 57, NO. 1, 2455539
https://doi.org/10.1080/07853890.2025.2455539

RESEARCH ARTICLE

OPEN ACCESS

Risk factors for hepatocellular carcinoma: an umbrella review of systematic review and meta-analysis

Jie Wang[a*], Kaijie Qiu[a*], Songsheng Zhou[a], Yichao Gan[a], Keting Jiang[a], Donghuan Wang[b] and Haibiao Wang[a]

[a]Department of Hepatobiliary and Pancreatic Surgery, Ningbo Medical Center Lihuili Hospital, Ningbo, Zhejiang, China; [b]Operations Department, Ningbo Medical Center Lihuili Hospital, Ningbo, Zhejiang, China

ABSTRACT

Background: Numerous meta-analyses have identified various risk factors for hepatocellular carcinoma (HCC), prompting a comprehensive study to synthesize evidence quality and strength.

Methods: This umbrella review of meta-analyses was conducted throughout PubMed, EMBASE, Web of Science, and Cochrane Database of Systematic Reviews. Evidence strength was evaluated according to the evidence categories criteria.

Results: We identified 101 risk factors throughout 175 meta-analyses. 31 risk factors were classified as evidence levels of class I, II, or III. HBV and HCV infections increase HCC risk by 12.5-fold and 11.2-fold, respectively. These risks are moderated by antiviral treatments and virological responses but are exacerbated by higher HBsAg levels, anti-HBc positivity, and co-infection. Smoking, obesity, non-alcoholic fatty liver disease, diabetes, low platelet, elevated liver enzymes and liver fluke infection increase HCC risk, while coffee consumption, a healthy diet, and bariatric surgery lower it. Medications like metformin, glucagon-like peptide-1 receptor agonists (GLP-1 RAs), aspirin, statins, and selective serotonin reuptake inhibitors reduce HCC risk, while acid suppressive agents, particularly proton pump inhibitors, elevate it. Blood type O reduces the risk of HCC, while male gender and older age increase the risk.

Conclusions: HBV and HCV are major HCC risk factors, with risk mitigation through antiviral treatments. Lifestyle habits such as smoking and alcohol use significantly increase HCC risk, highlighting the importance of cessation. Certain drugs like aspirin, statins, GLP-1 RAs, and metformin may reduce HCC occurrence, but further research is needed to confirm these effects.

ARTICLE HISTORY
Received 21 October 2024
Revised 9 January 2025
Accepted 10 January 2025

KEYWORDS
Hepatocellular carcinoma; risk factor; incidence; umbrella review

Introduction

Highlighting primary liver cancer's severity is crucial, ranking sixth in global prevalence and third in lethality [1]. Projections suggest 1.4 million new cases and 1.3 million fatalities by 2040 [2]. Hepatocellular carcinoma (HCC) constitutes about 90% of cases [3], with closely aligned incidence and mortality rates emphasizing its significant threat [4]. HCC primarily affects adults aged 60 to 70, with a marked male predominance [5]. High HCC incidences are reported in regions with high hepatitis B and C prevalence, like East Asia and sub-Saharan Africa, while Western countries see rising cases due to increasing obesity and type 2 diabetes mellitus prevalence [6].

The causes of HCC are varied, including chronic viral hepatitis, excessive alcohol intake, aflatoxin exposure, non-alcoholic fatty liver disease (NAFLD), and metabolic syndromes. Preventive measures targeting these factors and regular screenings are essential [7]. Prevention involves hepatitis B vaccination, antiviral therapy, lifestyle changes for obesity and metabolic

CONTACT Haibiao Wang haibiaowangnblhl@163.com Department of Hepatobiliary and Pancreatic Surgery, Ningbo Medical Center Lihuili Hospital, Ningbo, Zhejiang 315048, China.
*Jie Wang and Kaijie Qiu are co-first authors of this work.
Supplemental data for this article can be accessed online at https://doi.org/10.1080/07853890.2025.2455539.
© 2025 The Author(s). Published by Informa UK Limited, trading as Taylor & Francis Group
This is an Open Access article distributed under the terms of the Creative Commons Attribution-NonCommercial License (http://creativecommons.org/licenses/by-nc/4.0/), which permits unrestricted non-commercial use, distribution, and reproduction in any medium, provided the original work is properly cited. The terms on which this article has been published allow the posting of the Accepted Manuscript in a repository by the author(s) or with their consent.

syndrome, and reducing alcohol and aflatoxin exposure [8–11]. Primary prevention aims to address HCC's root causes, leading to reduced disease burden, better outcomes, and lower healthcare costs [12,13].

Despite extensive research, a thorough categorization of HCC risk factors is lacking. While numerous meta-analyses have identified various factors associated with HCC, there is still a need for a comprehensive synthesis of evidence. The declining incidence of HCC due to hepatitis B vaccination and improved antiviral treatments highlights the importance of addressing other contributing risk factors [14]. Our objective is to consolidate existing evidence, categorize pertinent risk factors, and propose precise preventive strategies aimed at enhancing comprehension of HCC etiology and mitigating its global burden.

Methods

Umbrella review methods

We rigorously analyzed data from published systematic reviews and meta-analyses on risk factors associated with HCC in this umbrella review [15,16]. This study was conducted in accordance with the preferred reporting items for systematic reviews and meta-analyses (PRISMA) guidelines. The study was previously registered on PROSPERO (CRD42023454708) (https://www.crd.york.ac.uk/PROSPERO/). Patient participation was not directly involved in this study, which relied on secondary data analysis. Therefore, there was no need for patient engagement to guide interpretation or contribute to manuscript preparation.

Literature search

We have developed a comprehensive and systematic search strategy to identify relevant literature. The search encompassed multiple databases-PubMed, EMBASE, Web of Science, and the Cochrane Database of Systematic Reviews-spanning from their inception to December 2024. We employed a search strategy using terms such as "hepatocellular carcinoma," "risk," and "incidence" to locate systematic reviews and meta-analyses across all fields. Additionally, we thoroughly examined the citations in the retrieved eligible papers to find any relevant publications possibly overlooked in the initial database searches.

Eligibility criteria

The eligibility criteria were meticulously defined to systematically assess non-genetic risk factors associated with HCC incidence. Included were systematic reviews or meta-analyses that analyzed data from human randomized controlled trials (RCTs) or observational studies. Specifically, meta-analyses were eligible if they reported estimated summary effect measures (e.g. risk ratios (RRs), odds ratios (ORs), hazard ratios (HRs), weighted mean differences (WMDs), or standardized mean differences (SMDs)) along with 95% confidence intervals (CIs).

Studies on genetic factors, hepatic pathologies beyond HCC (benign or malignant), and those primarily focusing on the prognosis of HCC patients were excluded. Systematic reviews lacking meta-analyses and those failing to provide comprehensive study-specific data, such as risk estimates with corresponding 95% CIs also were excluded. The studies with unavailable data were also omitted. In cases of multiple meta-analyses on the same risk factor, we prioritized studies without population restrictions in our selection process. The latest meta-analysis was chosen for publications exceeding a two-year interval. If the interval was less than two years, the study with a larger number of analyzed studies was selected. In instances of an equal number of studies, preference was given to those with more prospective studies. Two independent reviewers (JW and YG) screened titles and abstracts, followed by a full-text review for eligibility. Disagreements were resolved by consulting a third reviewer (SZ).

Data extraction

We meticulously extracted key data from eligible studies, including the first author's name, publication year, exposure contrast, number of cases and participants, and summary effect estimate. Additionally, we recorded details such as the number of studies in each meta-analysis, their design, and the effects model employed. Statistical metrics, including I^2 statistic and P values from Cochran's Q and Egger's tests, were analyzed to assess heterogeneity and potential publication bias. We also extracted additional data from studies conducting dose-response and subgroup analyses, including P values for nonlinearity tests and specific subgroup results.

Evaluation of the quality of included meta-analyses and evaluation of the strength of evidence

We employed the AMSTAR (a measurement tool to assess systematic reviews), recognized for its efficacy in evaluating the methodological rigor of systematic

reviews, to assess the methodological quality of the included meta-analyses [17,18].

The evaluation of evidence strength for each identified risk factor linked to HCC was conducted meticulously. We categorized the evidence into five distinct classes based on comprehensive criteria: Class I for convincing evidence, Class II for highly suggestive evidence, Class III for suggestive evidence, Class IV for weak evidence, and non-significant findings. Factors considered in classification encompassed case and participant numbers, statistical significance, small study effects, excess significance bias, 95% prediction interval, and between-study heterogeneity (Table 1) [19].

Data analysis

We performed a reassessment of RRs, ORs, HRs, WMDs, and SMDs, along with their corresponding 95% CIs, within each meta-analysis that reported these parameters, alongside the original studies' case and participant numbers. This reanalysis was conducted utilizing either random or fixed effects models, depending on the specific context. Moreover, we evaluated heterogeneity utilizing the I^2 statistic and Cochran's Q test, and when feasible, we applied Egger's regression test to examine small study effects [20]. Egger's test was used when at least ten studies were included. Sensitivity analyses were performed for outcomes categorized as Class I, II, or III in evidence strength, where data sufficed. This step was crucial for assessing if excluding specific studies affected the credibility of the evidence.

In cases where the most recent meta-analysis omitted earlier articles, we integrated their data for reanalysis. If reanalysis proved unfeasible, we extracted summary data and thoroughly evaluated heterogeneity and publication bias. Significance thresholds were set at $p < 0.10$ for heterogeneity tests and $p < 0.05$ for all other analyses. Review Manager 5.4 facilitated evidence synthesis, while Stata 12.1 supported Egger's test and sensitivity analysis.

Table 1. Evidence categories criteria.

Evidence class	Description
Class I: convincing evidence	>1000 cases (or >20,000 participants for continuous outcomes), statistical significance at $p < 10^{-6}$ (random-effects), no evidence of small-study effects and excess significance bias; 95% prediction interval excluded the null, no large heterogeneity (I^2 < 50%)
Class II: highly suggestive evidence	>1000 cases (or >20,000 participants for continuous outcomes), statistical significance at $p < 10^{-6}$ (random-effects) and largest study with 95% CI excluding the null value
Class III: suggestive evidence	>1000 cases (or >20,000 participants for continuous outcomes) and statistical significance at $p < 0.001$
Class IV: weak evidence	The remaining significant associations with $p < 0.05$
NS: non-significant	$p > 0.05$

Results

Characteristics of meta-analyses

The literature search and selection process illustrated in Figure 1, initially identified 10684 articles. After rigorous screening, 175 meta-analyses were identified, with 6 of them being meta-analyses of RCTs.

Our comprehensive analysis identified 101 distinct risk factors for HCC incidence, with 73 being statistically significant, as shown in Table 2. Of these, 48 were associated with increased HCC risk, while 25 appeared to decrease it. However, 28 risk factors did not reach statistical significance. After a quality assessment using our evidence categories criteria, the majority of these risk factors were categorized as either class IV or having non-significant (NS) evidence. Notably, only 31 risk factors, comprising 30.7% of the total, were classified as class I, class II, or class III evidence. Among these, 8 were linked to Hepatitis B virus or Hepatitis C virus.

Class I, class II, or class III risk factors

Virus-related

We emphasized significant findings regarding risk factors relating to HBV and HCV and their impact on HCC risk, as depicted in Figure 2.

In a 2011 meta-analysis comprising 10 cohort and 37 case-control studies involving 9,059 cases of HCC and 1,550,271 participants, HBV infection was associated with a 12.5-fold increased risk of HCC (OR 13.5, 95% CI 9.5 to 19.1, classified as Class II evidence (Class II)) [21]. In Hepatitis B patients, a 2021 meta-analysis, based on 1 RCT and 25 cohort studies (187,783 participants), showed that clearing Hepatitis B surface antigen (HBsAg) reduced HCC risk by 70% (RR 0.30, 95% CI 0.20 to 0.43, Class II) [22]. In a 2019 meta-analysis of 6 cohort and 2 case-control studies, involving 1,840 HCC cases and 11,962 participants, higher HBsAg levels were associated with a 1.46-fold increase in HCC risk (OR 2.46, 95% CI 2.15 to 2.83, Class II) [23]. In HBsAg-negative individuals with chronic liver disease, a 2016 meta-analysis of 16 cohort and 10 case-control studies showed that positivity for anti-HBc antibodies was linked to a 67% higher risk of HCC (RR 1.67, 95% CI 1.44-1.95, Class II) [24].

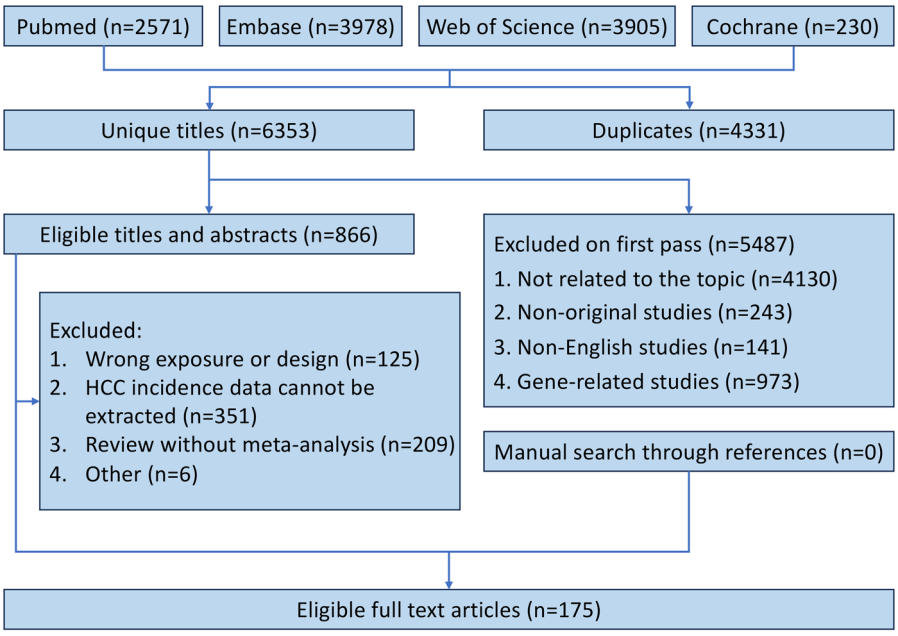

Figure 1. Flowchart of systematic search and selection process.

In a 2011 meta-analysis of 41 studies involving 6,572 HCC cases and 97,114 participants, HCV infection raised the risk of HCC by 11.2 times (OR 12.2, 95% CI 9.2 to 16.2, Class II) [21]. A 2017 meta-analysis of Hepatitis C patients, based on 3 RCTs and 22 cohort studies, found that HCV antiviral therapy reduced the risk of HCC by 60.8% (OR 0.392, 95% CI 0.275 to 0.557, Class II) [25]. In a 2017 meta-analysis, including 1 RCT and 34 cohort studies with 2,038 HCC cases and 27,497 participants, a sustained virologic response (SVR) decreased HCC risk by 79.7% (OR 0.203, 95% CI 0.164 to 0.251, Class I) [25].

A 2011 meta-analysis investigated the influence of HBV and HCV co-infection, comprising 2 cohort studies and 20 case-control studies, with a total of 3,878 HCC cases and 24,223 participants. This thorough analysis revealed a significant 50.1-fold increase in HCC risk among individuals with co-infection (OR 51.1, 95% CI 33.7 to 77.6, Class II) [21].

Non-virus-related

Figure 3 illustrates the relationships between non-virus-related risk factors and HCC incidence. Our analysis identified 23 risk factors falling into this category.

Pre-existing medical conditions and interventions are closely related to the occurrence of HCC. A 2020 meta-analysis of 14 cohort studies (2,354,579 participants) found a 90% increased risk of HCC with obesity (RR 1.90, 95% CI 1.61 to 2.24, Class II) [26]. Similarly, a 2022 meta-analysis of 42 cohort studies and 1 case-control study (14,805 HCC cases, 715,099 participants) revealed an 88% higher risk associated with NAFLD (HR 1.88, 95% CI 1.46 to 2.42, Class II) [27]. Further analysis in 2023 of NAFLD patients across 23 cohort studies and 7 case-control studies (726,656 participants) identified a 192% higher HCC risk with elevated liver enzymes (OR 2.92, 95% CI 2.37 to 3.59, Class II) and a 361% increased risk with low platelet counts (OR 4.61, 95% CI 2.81 to 7.56, Class II) [28]. Bariatric surgery lowers HCC risk by 37% in obese patients, as per a 2021 meta-analysis involving 4 cohort studies and 1 case-control study with 3,249,691 participants (OR 0.63, 95% CI 0.53 to 0.75, Class II) [29]. Diabetes was identified as a risk factor in a 2012 meta-analysis of 25 cohort studies and 17 case-control studies, involving 33,765 HCC cases and 7,271,652 participants, showing a 1.31-fold increase in HCC risk (RR 2.31, 95% CI 1.87 to 2.84, Class II) [30]. A 2015 meta-analysis of 7 case-control studies, including 1,597 HCC cases and 3,534 participants, found liver fluke infection associated with a 3.69-fold increased risk of HCC (OR 4.69, 95% CI 2.32 to 9.49, Class III) [31].

Lifestyle plays a crucial role in the risk of developing HCC. A 2017 meta-analysis, encompassing 22 cohort studies and 31 case-control studies with 9,722 HCC cases and 1,718,302 participants, found a 55% increase in HCC risk associated with smoking (OR 1.55, 95% CI 1.46 to 1.65, Class I) [32]. Conversely, a 2023 meta-analysis of 13 cohort studies and 8 case-control studies with 5,980 HCC cases and 2,494,279 participants found that coffee consumption reduced HCC risk by 47% (OR 0.53, 95% CI 0.47 to 0.59, Class II) [33]. Furthermore, a 2024 meta-analysis [34] that evaluated

Table 2. Summary of risk factors associated with hepatocellular carcinoma incidence.

Risk factor	Total eligible MA	Included MA	Exposure contrast	No. of Case/ cohort	MA metric	Estimate [95% CI]	No. of studies (T/R/C/P)	Effects model	I^2, Q test P value	Egger test P value
Significant associations										
Acid suppressive agent	1	Song 2020	Any versus none	42899/802342	RR	1.40 [1.17 to 1.68]	5/0/4/1	Random	57%, 0.06	NA
Adiponectin	2	Zhang 2020	1 μg/ml increment	261/1064	OR	1.066 [1.03 to 1.11]	4/0/0/4	Fixed	NA, 0.338	NA
Aflatoxin	3	Liu 2012	Any versus none	1000/3069	OR	4.75 [2.78 to 8.11]	9/0/1/8	Random	75.56%, < 0.000	NA
Age	3	Yin 2024	Elderly versus young	1191/466425	HR	1.81 [1.51 to 2.17]	10/0/10/0	Random	96.5%, 0.000	NA
Alcohol	7	Li 2011	Any versus none	3812/14739	OR	1.56 [1.16 to 2.09]*	18/0/0/18	Random	83%, <0.00001	NA
Alpha-glucosidase Inhibitors	1	Arvind 2021	Any versus none	11069/56791	OR	1,08 [1.02 to 1.14]	3/0/0/3	Random	21%, 0.28	0.32
Anti-HBc	1	Coppola 2016	Any versus none	2521/44553	RR	1.67 [1.44 to 1.95]	26/0/16/10	Random	75.7%, <0.001	NA
Antiviral therapy for HCV	11	Bang 2017	Any versus none	1759/15701	OR	0.392 [0.275 to 0.557]	25/3/22/0	Random	86.881%, <0.001	0.11
Aspartate Aminotransferase-to-Platelet Ratio Index (posttreatment)	1	Zhang 2019	Highest versus lowest	124/2884	HR	3.69 [2.52 to 5.42]	5/0/5/0	Fixed	7.8%, 0.362	0.031
Aspartate Aminotransferase-to-Platelet Ratio Index (pretreatment)	1	Zhang 2019	Highest versus lowest	494/7398	HR	2.56 [1.78 to 3.68]	11/0/11/0	Random	71.5%, 0.000	0.039
Aspirin	19	Ma 2023	Any versus none	126739/3745832	HR	0.75 [0.71 to 0.80]	24/0/20/4	Random	95%, <0.0001	< 0.001
Bariatric surgery	2	Ramai 2021	Any versus none	NA /3249691	OR	0.63 [0.53 to 0.75]	5/0/4/1	Random	79%, <0.00001	NA
Black race	1	Lu 2022	Black versus white	4359/23952	OR	2.42 [1.10 to 5.31]	5/0/0/5	Random	95.2%, 0.000	NA
Blood type O	1	Liu 2018	Type O versus non type O	1960/94807	OR	0.76 [0.66 to 0.87]	4/0/1/3	Random	0%, 0.55	NA
Carvedilol	1	He 2023	Any versus none	NA/17574	OR	0.62 [0.52 to 0.74]	6/3/3/0	Random	0.0%, 0.776	0.786
Clusterin	1	Namdar 2022	HCC versus Non-cancer	359/547	SMD	1.89 [0.76 to 3.03]	6/0/0/6	Random	96.28%, <0.001	0.01
Coffee	7	Yu 2023	Highest versus lowest	5980/2494279	RR	0.53 [0.47 to 0.59]	21/0/13/8	Fixed	0.00%, 0.634	0.002
Dairy intake	1	Zhou 2017	Highest versus lowest	2041/1084666	RR	1.38 [1.00 to 1.91]	8/0/3/5	Random	78.5%, 0.000	>0.1
Diabetes	19	Wang, P 2012	Any versus none	33765/7271652	RR	2.31 [1.87 to 2.84]	42/0/25/17	Random	NA, <0.01	0.1228
Dietary approaches to stop hypertension	1	Shu 2024	Highest adherence versus lowest adherence	1326/406292	HR	0.77 [0.66 to 0.91]	4/0/4/0	Random	0.6%, 0.389	NA
Dyslipidemia	3	Xiao 2024	Any versus none	2946/1237460	RR	0.78 [0.65 to 0.93]	15/0/11/4	Random	86%, <0.01	0.058
Education (illiteracy)	1	Lu 2022	Illiteracy versus ever educated	3686/14761	OR	1.37 [1.00 to 1.89]	11/0/011	Random	85.6%, 0.000	0.803
Elevated liver enzymes	1	Guo 2023	Any versus none	1785/421559	OR	2.92 [2.37 to 3.59]	7/0/6/1	Fixed	33%, 0.17	0.257
Family history of HCC	1	Lyu 2016	Any versus none	995/4524	OR	3.58 [2.53 to 5.06]	7/0/2/5	Fixed	0%, 0.49	0.81
Farmer	1	Lu 2022	Any versus none	3453/7449	OR	1.49 [1.06 to 2.08]	13/0/0/13	Random	80.6%, 0.000	0.31
Fish	5	Yu 2022	Highest versus lowest	2554/1231551	RR	0.91 [0.86 to 0.96]	9/0/5/4	Fixed	40.90%, 0.095	0.066
Gender	8	Guo 2023	Male versus female	2205/702967	OR	2.45 [2.03 to 2.97]	11/0/6/5	Fixed	50%, 0.03	0.118
GLP-1 RAs	2	Shabil 2024	Any versus none	NA/5387826	HR	0.41 [0.28 to 0.55]	7/0/7/0	Random	74%, <0.01	NA
Green tea	2	Yu 2023	Highest versus lowest	6985/1482343	RR	0.80 [0.67 to 0.95]	18/0/14/4	Random	72.30%, <0.001	0.215

(*Continued*)

Table 2. Continued.

Risk factor	Total eligible MA	Included MA	Exposure contrast	No. of Case/ cohort	MA metric	Estimate [95% CI]	No. of studies (T/R/C/P)	Effects model	I^2, Q test P value	Egger test P value
HBcrAg	1	Cao 2024	Highest versus lowest	NA/8836	HR	3.12 [2.40 to 4.06]	12/0/12/0	Random	43.2%, 0.043	0.381
HBeAg seroconversion	2	Zhou 2018	Any versus none	113/2173	RR	0.60 [0.39 to 0.92]	9/0/9/0	Fixed	2%, 0.42	0.53
HBsAg level	2	Thi Vo 2019	Highest versus lowest	1840/11962	OR	2.46 [2.15 to 2.83]	8/0/6/2	Fixed	50%, 0.05	0.3647
HBsAg seroclearance	3	Anderson 2021	Any versus none	NA/187783	RR	0.30 [0.20 to 0.43]	26/1/25/0	Random	NA, NA	NA
HBV	7	Cho 2011	Any versus none	9059/1550271	OR	13.5 [9.5 to 19.1]	47/0/10/37	Random	NA, NA	NA
HBV and HCV double infection	4	Cho 2011	Any versus none	3878/24223	OR	51.1 [33.7 to 77.6]	22/0/2/20	Random	NA, NA	NA
HBV DNA level	2	Chen 2016	6.5 $\log_{10}$ copies/ml versus 2 $\log_{10}$ copies/ml	1162/9365	RR	3.06 [1.11 to 8.44]	9/0/4/5	Random	56%, NA	0.76
HCV	7	Cho 2011	Any versus none	6572/97114	OR	12.2 [9.2 to 16.2]	41/0/4/37	Random	NA, NA	<0.05
HDV and HBV double infection	4	Alfaiate 2020	Any versus none	NA/98289	OR	1.28 [1.05 to 1.57]	93/0/25/68	Random	67.0%, 0.01	0.84
HEV	1	Yin 2023	Any versus none	1873/10552	OR	1.94 [1.26 to 3.00]	7/0/0/7	Random	92.41%, 0.00	0.1
Helicobacter pylori	2	Madala 2021	Any versus none	866/4451	OR	4.75 [3.06 to 7.37]	26/0/1/25	Random	69%, <0.01	0.00003
Healthy eating index	1	Shu 2024	Highest versus lowest	2050/901954	HR	0.67 [0.54 to 0.85]	7/0/6/1	Random	74.7%, 0.001	NA
Income	1	Lu 2022	Lowest versus highest	4573/18583	OR	1.74 [1.00 to 3.03]	9/0/0/9	Random	95.8%, 0.000	NA
Insulin	1	Singh 2013	Any versus none	22611/240220	OR	2.61 [1.46 to 4.65]	7/0/2/5	Random	88%, <0.01	NA
Labor	1	Lu 2022	Any versus none	2405/5482	OR	1.52 [1.07 to 2.18]	6/0/0/6	Random	71.3%, 0.004	NA
Leptin	1	Zhang 2020	HCC versus Non-cancer	640/1896	SMD	1.83 [1.09 to 2.58]	12/0/1/11	Random	97.5%, 0.000	0.025
Liver fibrosis	3	Guo 2023	Any versus none	469/5763	OR	6.40 [3.89 to 10.53]	12/0/11/1	Random	63%, 0.002	0.000
Liver fluke	1	Xia 2015	Any versus none	1597/3534	OR	4.69 [2.32 to 9.49]	7/0/0/7	Random	79%, <0.0001	NA
Low albumin	1	Guo 2023	Any versus none	185/10185	OR	2.11 [1.11 to 4.00]	4/0/4/0	Fixed	0%, 0.80	0.183
Low platelet	1	Guo 2023	Any versus none	1353/17361	OR	4.61 [2.81 to 7.56]	6/0/6/0	Fixed	0%, 0.79	0.029
Mediterranean diet	1	Shu 2024	Any versus none	1848/902006	HR	0.65 [0.56 to 0.75]	6/0/5/1	Random	0.0%, 0.757	0.436
Metabolic syndrome	4	Chen 2018	Any versus none	1053/127198	RR	1.43 [1.19 to 1.72]	6/0/6/0	Random	29%, 0.19	0.64
Metformin	8	Li 2022	Any versus none	NA/1452265	RR	0.59 [0.51 to 0.68]	24/0/15/9	Random	96.5%, 0.000	0.034
Nadolol	1	He 2023	Any versus none	NA/7865	OR	0.74 [0.64 to 0.86]	7/5/2/0	Random	0.0%, 0.796	0.786
NAFLD	3	Petrelli 2022	Any versus none	14805/715099	HR	1.88 [1.46 to 2.42]	43/0/42/1	Random	96%, <0.00001	0.18
Obesity	9	Yang 2020	Any versus none	NA/2354579	RR	1.90 [1.61 to 2.24]	14/0/14/0	Random	58.2%, NA	0.26
Parity	1	Guan 2016	Any versus none	571/2484	RR	1.556 [1.126 to 2.149]	10/0/0/10	Random	58.7%, 0.007	0.116
Physical activity	1	DiJoseph 2023	Highest versus lowest	NA/777662	OR	0.65 [0.45 to 0.95]	7/0/5/2	Random	93%, <0.00001	NA
Place of birth	1	Lu 2022	Rural versus urban	386/1060	OR	1.46 [1.09 to 1.96]	2/0/0/2	Fixed	0.0%, 0.716	NA
PPI	4	Zhou 2022	Any versus none	NA/843501	OR	1.69 [1.30 to 2.20]	9/0/5/4	Random	94%, <0.01	<0.001
Primary biliary cirrhosis	1	Liang 2012	Any versus none	177/13576	RR	18.80 [10.81 to 26.79]	12/0/12/0	Random	79.1%, <0.001	NA
Processed meat	4	Yu 2022	Highest versus lowest	1601/1636697	RR	1.20 [1.02 to 1.41]	7/0/5/2	Fixed	26.30%, 0.228	0.615
Pro-inflammatory dietary pattern	1	Shu 2024	Any versus none	1106/224281	HR	2.21 [1.58 to 3.09]	5/0/3/2	Random	25.3%, 0.253	NA

(*Continued*)

Table 2. Continued.

Risk factor	Total eligible MA	Included MA	Exposure contrast	No. of Case/ cohort	MA metric	Estimate [95% CI]	No. of studies (T/R/C/P)	Effects model	I^2, Q test P value	Egger test P value
Schistosome	1	Lu 2022	Any versus none	277/554	OR	3.17 [1.92 to 5.23]	2/0/0/2	Fixed	0.0%, 0.888	NA
Selective serotonin reuptake inhibitor	1	Bhagavathula 2022	Any versus none	22316/1051096	RR	0.66 [0.56 to 0.79]	8/0/6/2	Random	92.9%, 0.000	0.506
Selenium	2	Bjelakovic 2008	Any versus none	177/9798	RR	0.56 [0.42 to 0.76]	4/4/0/0	Random	0%, 0.57	0.009
Smoking	8	Abdel-Rahman 2017	Any versus none	9722/1718302	OR	1.55 [1.46 to 1.65]	53/0/22/31	Fixed	49%, <0.0001	NA
Statins	19	Rafsanjani 2024	Any versus none	68698/5732948	RR	0.56 [0.50 to 0.63]	40/3/23/14	Random	90.6%, 0.000	NA
Sugar-sweetened beverage	1	Li 2021	Highest versus lowest	372/477486	RR	2.00 [1.33 to 3.03]	2/0/1/1	Random	0%, 0.526	0.0005
Sustained virologic response in Hepatitis C	9	Bang 2017	Any versus none	2038/27497	OR	0.203 [0.164 to 0.251]	35/1/34/0	Random	39.319%, 0.010	0.09
Thiazolidinedione (TZD)	3	Arvind 2021	Any versus none	19466/281180	OR	0.92 [0.86 to 0.97]	8/0/2/6	Random	43%, 0.06	0.46
Traditional chinese medicine	1	Tu 2024	Any versus none	NA/2702	RR	0.61 [0.51 to 0.72]	10/10/0/0	Fixed	44%, 0.07	NA
Vegetable	2	Yang 2014	Highest versus lowest	3338/1486584	RR	0.70 [0.56 to 0.87]	17/0/9/8	Random	79.1%, <0.001	0.06
White meat	2	Yu 2022	Highest versus lowest	2366/2130349	RR	0.76 [0.63 to 0.92]	9/0/6/3	Random	68.30%, 0.001	NA
Non-significant associations										
Alpha-linolenic acid	1	Gao 2015	Highest versus lowest	583/91291	RR	0.70 [0.30 to 1.10]	2/0/1/1	Random	0%, 0.999	<0.01
Antioxidant intake	2	Bjelakovic 2008	Any versus none	284/130674	RR	0.80 [0.56 to 1.14]	9/9/0/0	Random	38.5%, 0.11	0.009
Antiviral therapy for HBV	7	Thiele 2013	Any versus none	566/7094	RR	0.88 [0.73 to 1.05]	26/4/5/17	Random	64.7%, 0.000	0.73
Asian race	1	Lu 2022	Asian versus white	3521/21483	OR	5.36 [0.72 to 40.14]	3/0/0/3	Random	98.7%, 0.000	NA
BCAA	1	van Dijk 2023	Any versus none	NA/NA	RR	0.82 [0.60 to 1.12]	6/3/3/0	Random	NA, NA	NA
Blood type A	1	Liu 2018	Type A versus non type A	1960/94807	OR	1.27 [0.96 to 1.68]	4/0/1/3	Random	68%, 0.02	NA
Blood type AB	1	Liu 2018	Type AB versus non type AB	1960/94807	OR	1.05 [0.86 to 1.29]	4/0/1/3	Random	0%, 0.64	NA
Blood type B	1	Liu 2018	Type B versus non type B	1960/94807	OR	0.78 [0.43 to 1.42]	4/0/1/3	Random	78%, 0.01	NA
Carbohydrate intake	1	Yang 2023	Highest versus lowest	694/747346	RR	1.05 [0.84 to 1.32]	5/0/5/0	Fixed	0.0%, 0.604	0.436
Fatty liver	4	Han 2023	Any versus none	5181/79837	HR	1.18 [0.92 to 1.51]	13/0/13/0	Random	88.9%, 0.000	0.249
Fruit	1	Yang 2014	Highest versus lowest	2990/1051912	RR	0.93 [0.80 to 1.09]	12/0/6/6	Random	46.8%, 0.037	0.7
Glycemic Index	1	Yang 2023	Highest versus lowest	1157/1061595	RR	1.11 [0.80 to 1.53]	6/0/5/1	Random	62.2%, 0.021	0.341
High ferritin	1	Guo 2023	Any versus none	95/768	OR	1.31 [0.79 to 2.16]	3/0/2/1	Fixed	0%, 0.71	0.849
Hispanic race	2	Lu 2022	Hispanic versus white	3521/21483	OR	1.90 [0.87 to 4.17]	3/0/0/3	Random	93.5%, 0.000	NA
Hypertension	5	Seretis 2019	Any versus none	11634/344249	RR	1.30 [0.99 to 1.71]	7/0/4/3	Random	93.9%, 0.000	0.758
Marital status	1	Lu 2022	Married versus unmarried	1891/7375	OR	0.68 [0.36 to 1.29]	6/0/0/6	Random	93.5%, 0.000	NA
Meat	3	Yu 2022	Highest versus lowest	849/1032063	RR	1.01 [0.90 to 1.13]	5/0/3/2	Fixed	15.50%, 0.316	NA
Meglitinide	1	Arvind 2021	Any versus none	11310/58237	OR	1.19 [0.89 to 1.60]	4/0/0/4	Random	72%, 0.01	0.44
Non-aspirin NSAIDs	3	Liu 2022	Any versus none	3373/1978763	HR	0.95 [0.80 to 1.15]	4/0/4/0	Random	56.9%, 0.073	0.335
Nut	1	Wu 2015	Highest versus lowest	750/1463	RR	1.574 [0.563 to 4.401]	4/0/0/4	Random	82.3%, 0.001	NA
Omega-3 polyunsaturated fatty acid	2	Wang 2020	Highest versus lowest	1071/154150	RR	0.83 [0.62 to 1.11]	3/0/2/1	Fixed	9.2%, 0.331	0.334

(*Continued*)

Table 2. Continued.

Risk factor	Total eligible MA	Included MA	Exposure contrast	No. of Case/ cohort	MA metric	Estimate [95% CI]	No. of studies (T/R/C/P)	Effects model	I^2, Q test P value	Egger test P value
Oral contraception	1	Maheshwari 2007	Any versus none	670/5624	OR	1.45 [0.93 to 2.27]	8/0/0/8	Random	20.4%, NA	0.0001
Pesticide	1	Lu 2022	Any versus none	3888/19817	OR	1.52 [0.95 to 2.42]	5/0/0/5	Random	81.1%, 0.000	NA
Place of residence	1	Lu 2022	Rural versus urban	3334/18913	OR	1.05 [0.76 to 1.44]	3/0/0/3	Random	61.3%, 0.035	NA
Propranolol	1	He 2023	Any versus none	NA/34240	OR	0.94 [0.62 to 1.44]	18/7/11/0	Random	89.6%, 0.000	0.786
Red meat	4	Yu 2022	Highest versus lowest	2773/1709838	RR	1.04 [0.91 to 1.18]	10/0/6/4	Random	50.50%, 0.033	NA
Sulfonylurea	2	Arvind 2021	Any versus none	19466/281180	OR	1.25 [0.98 to 1.60]	8/0/2/6	Random	75%, 0.0002	0.56
TIPS	1	Chen 2019	Any versus none	129/859	OR	1.37 [0.96 to 1.97]	5/1/4/0	Random	9%, 0.36	NA

MA, meta-analysis; CI, confidence interval; T, total No. of studies; R, randomized controlled trial; C, cohort studies; P, population-based case-control and/or cross-sectional studies; RR, risk ratio; OR, odds ratio; HR, hazard ratio; SMD, standardized mean difference; RRR, relative risk ratio; NA, not available; Anti-HBc, Hepatitis B core antibody; GLP-1 RAs, glucagon-like peptide-1 receptor agonists; HBcrAg, Hepatitis B core-related antigen; HEV, Hepatitis E virus; HCV, Hepatitis C virus; HBeAg, Hepatitis B e antigen; HBsAg, Hepatitis B surface antigen; HBV, Hepatitis B virus; DNA, deoxyribonucleic acid; NAFLD, non-alcoholic fatty liver disease; PPI, proton pump inhibitor; BCAA, branched-chain amino acids; NSAIDs, nonsteroidal anti-inflammatory drugs; TIPS, transjugular intrahepatic portosystemic shunt.
*99% confidence interval.

7 cohort studies and 6 case-control studies with 1,275,933 participants and 5,869 HCC cases revealed varied effects of diet on HCC risk: a 33% risk reduction associated with a higher healthy eating index (HR 0.67, 95% CI 0.54 to 0.85, Class III), a 23% reduction with adherence to the dietary approaches to stop hypertension (DASH) diet (HR 0.77, 95% CI 0.66 to 0.91, Class III), and a 35% reduction linked to the Mediterranean diet (HR 0.65, 95% CI 0.56 to 0.75, Class II). However, a pro-inflammatory dietary pattern was linked to a 1.21-fold increased risk of HCC (HR 2.21, 95% CI 1.58 to 3.09, Class III).

Past drug history is also significantly associated with the incidence of HCC. A 2022 meta-analysis including 15 cohort studies and 9 case-control studies with 1,452,265 participants revealed that metformin use decreased HCC risk by 41% (RR 0.59, 95% CI 0.51 to 0.68, Class II) [35]. Additionally, a 2024 analysis of 7 cohort studies involving 5,387,826 diabetes patients highlighted a 59% reduction in HCC risk with the use of glucagon-like peptide-1 receptor agonists (GLP-1 RAs) (HR 0.41, 95% CI 0.28 to 0.55, Class III) [36]. Aspirin use was associated with a 25% reduction in HCC risk, as shown in a 2023 meta-analysis of 20 cohort studies and 4 case-control studies including 126,739 HCC cases and 3,745,832 participants (HR 0.75, 95% CI 0.71 to 0.80, Class II) [37]. Statins use was linked to a 44% decreased risk of HCC, based on a 2024 meta-analysis of 3 RCTs, 23 cohort studies, and 14 case-control studies including 68,698 HCC cases and 5,732,948 participants (RR 0.56, 95% CI 0.50 to 0.63, Class II) [38]. Selective serotonin reuptake inhibitors (SSRIs) were associated with a 34% reduction in HCC risk, according to a 2022 meta-analysis of 6 cohort studies and 2 case-control studies with 22,316 HCC cases and 1,051,096 participants (RR 0.66, 95% CI 0.56 to 0.79, Class II) [39]. However, acid suppressive agents and proton pump inhibitors (PPIs) were found to increase the risk of HCC. A 2020 meta-analysis of 4 cohort studies and 1 case-control study with 42,899 HCC cases and 802,342 participants showed a 40% increased risk with acid suppressive agents (RR 1.40, 95% CI 1.17 to 1.68, Class III) [40], and a 2022 meta-analysis of 5 cohort studies and 4 case-control studies with 843,501 participants indicated a 69% increased risk with PPIs use (OR 1.69, 95% CI 1.30 to 2.20, Class III) [41].

Demographic factors significantly affect the risk of developing HCC. A 2023 meta-analysis combining 6 cohort studies and 5 case-control studies, involving 702,967 participants and 2,205 HCC cases, found that males have a 145% higher risk of developing HCC compared to females (OR 2.45, 95% CI 2.03 to 2.97, Class II) [28]. Further, a 2024 meta-analysis of 10 cohort studies with 466,425 participants and 1,191 HCC cases highlighted an 81% increased risk associated with older age (HR 1.81, 95% CI 1.51 to 2.17, Class II) [42]. Additionally, a 2018 meta-analysis of 1 cohort study and 3 case-control studies including 1,960 HCC cases and 94,807 participants revealed that having blood type O was associated with a 24% decreased risk of HCC (OR 0.76, 95% CI 0.66 to 0.87, Class III) [43].

Class IV risk factors

Twelve factors were found to be associated with a reduced risk of HCC. Consumption of green tea was

associated with a reduced risk, with an RR of 0.80 (95% CI 0.67 to 0.95) [33]. HBeAg seroconversion in individuals with Hepatitis B indicated a considerable decrease in HCC risk, with an RR of 0.60 (95% CI 0.39 to 0.92) [44]. Engaging in physical activity was found to lower the risk of HCC, as shown by an OR of 0.65 (95% CI 0.45 to 0.95) [45]. Selenium intake was linked to a reduced risk of HCC with an RR of 0.56 (95% CI 0.42 to 0.76) [46]. The use of Thiazolidinedione (TZD) was associated with a lower risk of HCC (OR 0.92, 95% CI 0.86 to 0.97) [47]. Fish consumption was associated with a slightly decreased risk (RR 0.91, 95% CI 0.86 to 0.96) [48]. A diet rich in vegetables was correlated with a decreased HCC risk (RR 0.70, 95% CI 0.56 to 0.87) [49], as was the consumption of white meat (RR 0.76, 95% CI 0.63 to 0.92) [48]. Additionally, Carvedilol and Nadolol were effective in reducing HCC risk, with ORs of 0.62 (95% CI 0.52 to 0.74) and 0.74 (95% CI 0.64 to 0.86), respectively [50]. Traditional Chinese medicine showed a promising decrease in risk (RR 0.61, 95% CI 0.51 to 0.72) [51]. And the presence of dyslipidemia was associated with a lower incidence of HCC (RR 0.78, 95% CI 0.65 to 0.93) in metabolic dysfunction-associated steatotic liver disease (MASLD) patients [52].

Thirty factors were associated with a higher risk of HCC. Elevated levels of adiponectin were linked to a slightly higher risk (OR 1.066, CI 1.03 to 1.11) [53]. Exposure to aflatoxin significantly increased the risk (OR 4.75, 95% CI 2.78 to 8.11) [54]. Alcohol consumption was associated with a higher risk of HCC (OR 1.56, 99% CI 1.16 to 2.09) [55], along with the use of alpha-glucosidase inhibitors (OR 1.08, 95% CI 1.02 to 1.14) [47]. Increased aspartate aminotransferase-to-platelet ratio index values, both posttreatment (HR 3.69, 95% CI 2.52 to 5.42) and pretreatment (HR 2.56, 95% CI 1.78 to 3.68), were associated with elevated risks [56]. Being of Black race (OR 2.42, 95% CI 1.10 to 5.31) [57], high levels of clusterin (SMD 1.89, 95% CI 0.76 to 3.03) [58], and dairy intake (RR 1.38, 95% CI 1.00 to 1.91) [59] also contributed to increased risks. Illiteracy (OR 1.37, 95% CI 1.00 to 1.89) [57], a family history of HCC (OR 3.58, 95% CI 2.53 to 5.06) [60], and working as a farmer (OR 1.49, 95% CI 1.06 to 2.08) [57] were linked with higher risks. Elevated HBV DNA levels (RR 3.06, 95% CI 1.11 to 8.44) [61], HDV and HBV double infection (OR 1.28, 95% CI 1.05 to 1.57) [62], and helicobacter pylori infection (OR 4.75, 95% CI 3.06 to 7.37) [63] were significant risk factors. Lower income levels (OR 1.74, 95% CI 1.00 to 3.03) [57], insulin use (OR 2.61, 95% CI 1.46 to 4.65) [64], labor-intensive work (OR 1.52, 95% CI 1.07 to 2.18) [57], higher leptin levels (SMD 1.83, 95% CI 1.09 to 2.58) [53] were all linked with increased risks. Metabolic syndrome (RR 1.43, 95% CI 1.19 to 1.72) [65], parity (RR 1.556, 95% CI 1.126 to 2.149) [66], birthplace in rural (OR 1.46, 95% CI 1.09 to 1.96) [57], primary biliary cirrhosis (RR 18.80, 95% CI 10.81 to 26.79) [67], processed meat consumption (RR 1.20, 95% CI 1.02 to 1.41) [48], schistosome infection (OR 3.17, 95% CI 1.92 to 5.23) [57], and sugar-sweetened beverage consumption (RR 2.00, 95% CI 1.33 to 3.03) [68] also increased the risk of HCC. Liver fibrosis significantly increased HCC risk (RR 6.40, 95% CI 3.89 to 10.53) [28], as did Hepatitis B core-related antigen (HBcrAg) (HR 3.12, 95% CI 2.40 to 4.06) [69] and Hepatitis E virus infection (OR 1.94, 95% CI 1.26 to 3.00) [70]. Furthermore, low albumin levels were linked with a 1.11-fold higher of HCC risk (OR 2.11, 95% CI 1.11 to 4.00) [28].

Non-significant risk factors

Twenty-eight factors were found to have no significant association with the incidence of HCC. These factors include alpha-linolenic acid [71], antioxidant intake [46], and antiviral therapy for HBV [72]. Additionally, no significant correlation was observed between HCC and various demographic factors such as Asian race [57], Blood types A, AB, and B [43], as well as Hispanic race [57] and marital status [57]. Dietary factors including carbohydrate intake [73], fruit consumption [49], total meat [48], and red meat intake [48], along with specific nutritional components like omega-3 polyunsaturated fatty acid [74], also showed no substantial link to HCC risk. Medical conditions and treatments such as fatty liver [75], glycemic index [73], hypertension [76], ferritin [28], and the use of propranolol [50], meglitinide [47], non-aspirin nonsteroidal anti-inflammatory drugs (NSAIDs) [77], and sulfonylurea [47] were similarly not significantly associated with HCC. Furthermore, lifestyle and environmental factors including nut consumption [78], oral contraception usage [79], pesticide exposure [57], and place of residence [57], as well as medical procedures like transjugular intrahepatic portosystemic shunt (TIPS) [80], were not found to be significantly related to the incidence of HCC.

Heterogeneity and risk of publication bias

Our analysis revealed that 66 risk factors (65.3%) exhibited significant heterogeneity, indicated by an I^2 statistic >50% or a P value from Cochran's Q test <0.1. Conversely, 30 risk factors demonstrated no significant heterogeneity. Additionally, there were 5 risk factors for which the assessment of heterogeneity was not available.

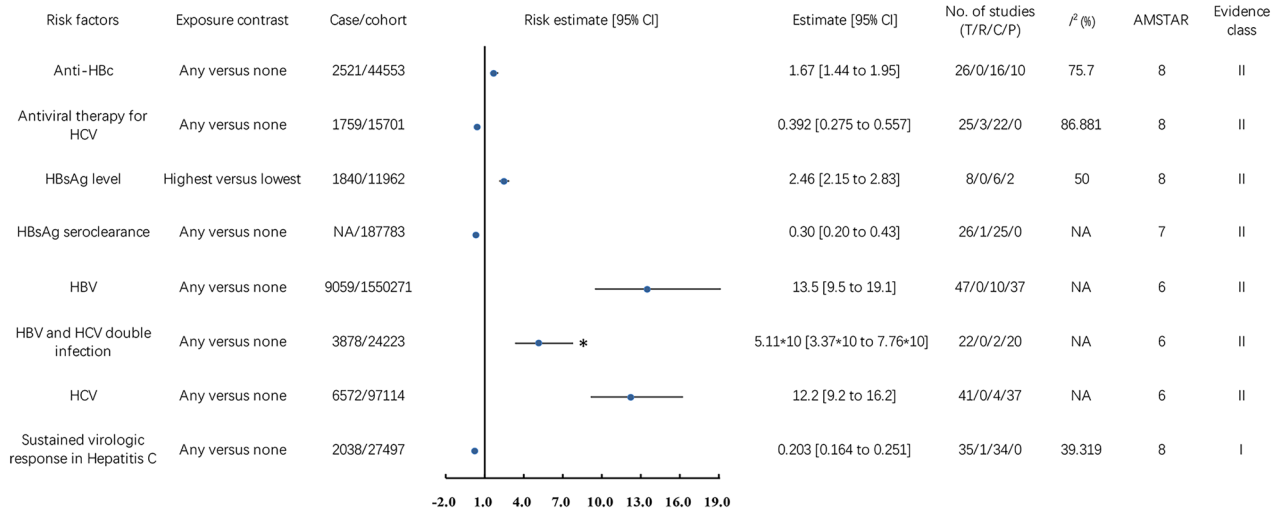

Figure 2. Associations between virus-related risk factors (Class I, Class II, and Class III) and hepatocellular carcinoma incidence. CI, confidence interval; T, total No. of studies; R, randomized controlled trials; C, cohort studies; P, population-based case-control and/or cross-sectional studies; AMSTAR, a measurement tool to assess systematic reviews; anti-HBc, Hepatitis B core antibody; HCV, Hepatitis C virus; HBsAg, Hepatitis B surface antigen; HBV, Hepatitis B virus; NA, not available; *, the data was the result of the original data divided by 10.

In terms of publication bias, 17 risk factors showed significant publication bias. On the other hand, 43 risk factors showed no significant publication bias. However, for 41 risk factors, the data were not available to assess the risk of publication bias.

AMSTAR and evidence classification

The median AMSTAR score across all evaluated risk factors was 8, with a range of 5 to 10 and an interquartile range of 8 to 9. Detailed information was recorded in Supplementary Table 1.

Regarding the classification of evidence strength, smoking and SVR in Hepatitis C patients were distinguished as having Class I evidence, indicating the highest level of evidence strength. Among the remaining 99 risk factors assessed, 21 were categorized as Class II, while 8 risk factors were identified as Class III. Additionally, 42 risk factors fell into Class IV, representing weak evidence. Notably, 28 risk factors were classified as non-significant.

Discussion

Principal findings and possible explanations

In this umbrella review, we thoroughly analyzed the relationship between 101 different risk factors and the incidence of HCC. Our comprehensive analysis revealed that 48 factors were associated with an increased risk of developing HCC, while 25 factors are linked to a decreased risk. Furthermore, the evidence strength for 31 of these risk factors was categorized into classes I, II, and III. Notably, 8 of these risk factors were related to viral infections, underscoring the significant role of viral etiologies in HCC development. The remaining 23 risk factors spanned a broad range of categories, including lifestyle, past drug history, pre-existing medical conditions or interventions, etc.

HBV infection significantly increases the incidence of HCC. Chronic Hepatitis B (CHB) leads to repeated cycles of liver damage and regeneration, a process that promotes tumorigenesis [81]. The lack of proofreading activity in HBV's reverse transcriptase results in frequent gene mutations, more so than in other DNA viruses [82]. Various mutations, particularly those accumulated over long-term infection, can predict the onset of HBV-associated HCC [83]. Further complicating the virus-host interaction is the immune evasion mechanism. Long-term accumulation of epitope mutations in HBcAg and HBeAg under immune pressure from cytotoxic T lymphocytes (CTLs) diminishes the virus-specific CTL response, allowing the virus to evade immune surveillance [84]. Viral DNA integration into the host genome is a critical molecular mechanism in the occurrence of HCC, with about 85% to 90% of tumor cells from HCC patients showing evidence of HBV DNA integration [81]. This integration can lead to significant copy number variations near the integration sites, causing genomic instability in hepatic cells and inducing mutations, chromosomal deletions, and gene rearrangements [85–87].

HBsAg, primarily considered a marker of HBV infection [88], is translated from mRNA using the

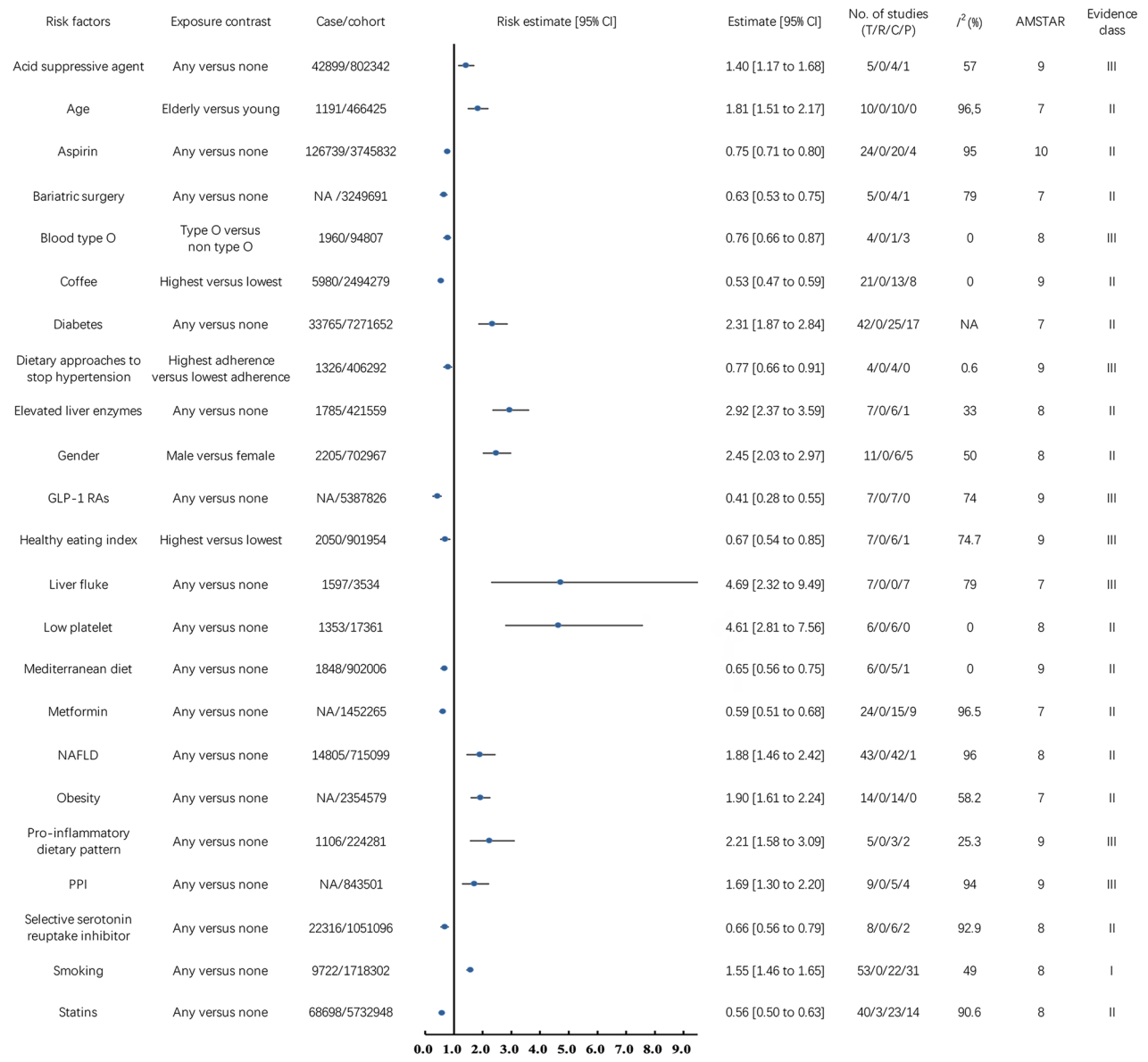

Figure 3. Associations between non-virus-related risk factors (Class I, Class II, and Class III) and hepatocellular carcinoma incidence. CI, confidence interval; T, total No. of studies; R, randomized controlled trials; C, cohort studies; P, population-based case-control and/or cross-sectional studies; AMSTAR, a measurement tool to assess systematic reviews; GLP-1 RAs, glucagon-like peptide-1 receptor agonists; NAFLD, non-alcoholic fatty liver disease; PPI, proton pump inhibitor; NA, not available.

transcriptionally active covalently closed circular DNA (cccDNA) as a template, reflecting the number of infected hepatocytes [89]. High HBsAg level is generally considered to be associated with elevated HBV DNA level, indicative of increased viral replication and higher HCC risk [90,91]. Clearance of HBsAg is typically associated with favorable clinical outcomes, indicating disease remission [92]. Nucleos(t)ide analog (NA) treatment, which is the main antiviral regimen for HBV infection, primarily affects the reverse transcription of pregenomic RNA but does not impact cccDNA and subgenomic RNA linked to HBsAg levels [93]. Consequently, NA therapy seldom results in HBsAg clearance, and achieving HBsAg loss may take several decades with current treatment protocols. That may explain why antiviral therapy for HBV does not significantly reduce the incidence of HCC. The presence of anti-HBc in HBsAg-negative subjects, suggesting resolved HBV infection, has been used as a surrogate marker of occult HBV infection [24]. HBV DNA is detectable in a significant portion of such cases, indicating prolonged exposure to occult HBV replication that may favor HCC onset [94].

HCV is another viral etiology known to cause HCC. Similar to HBV, HCV can evade the host's immune clearance, leading to persistent chronic hepatitis, fibrosis,

and ongoing hepatocyte damage and repair [95]. This cycle increases the frequency of genetic mutations in liver cells, thereby elevating the risk of HCC [96]. Unlike HBV, HCV is a single-stranded RNA virus that does not integrate directly into the host cell DNA. However, HCV can still induce carcinogenesis through epigenetic remodeling of host DNA. HCV viral proteins, including the core protein and non-structural proteins, can lead to abnormal expression of oncogenes and tumor suppressor genes [97]. Additionally, HCV viral proteins contribute to the development of steatosis and insulin resistance (IR), exacerbating inflammation and oxidative stress, which further predisposes to carcinogenesis [98,99]. In contrast to HBV, HCV infection is curable, particularly with the advent of direct-acting antiviral agents (DAAs), which have achieved viral clearance rates of over 95% [100]. Achieving an SVR is considered a cure for Hepatitis C. Therefore, antiviral therapy and achieving SVR can significantly reduce the incidence of HCC in patients with HCV.

The co-infection of hepatitis viruses notably escalates the risk of HCC, as these viruses exhibit distinct carcinogenic mechanisms that, when combined in hepatocytes, can influence various stages of cancer development [101,102]. Clinical and experimental evidence suggests a reciprocal interference between viruses, affecting each other's replication [21]. Similarly, the concurrent presence of liver fluke and HBV intensifies HCC risk by impairing liver functionality and encouraging HBV spread [103]. Liver flukes cause epithelial damage and inflammation, progressing to liver conditions conducive to cancer [31]. Additionally, the immune response to liver fluke infection, characterized by the activation of ERK and PI3K/AKT signaling pathways, is implicated in promoting tumorigenesis [104].

Apart from infectious liver diseases, numerous pre-existing medical conditions and interventions are closely linked to the incidence of HCC. Conditions such as obesity, NAFLD, and diabetes significantly elevate the risk of developing HCC by promoting oxidative stress, leading to DNA damage and gene mutations [30,105,106]. These risk factors also trigger inflammation, resulting in liver cell damage, fibrosis, and cirrhosis [107–109]. Furthermore, they are associated with alterations in the gut microbiota composition, increasing intestinal permeability and the translocation of bacterial components, closely tied to HCC development [110]. For instance, deoxycholic acid, produced by the gram-positive bacteria Clostridium, generates reactive oxygen species (ROS) that cause DNA damage [111]. The interplay of these risk factors compounds the effect, accelerating HCC development. With the accumulation of fat in liver cells, obesity acts as an independent risk factor for NAFLD [112]. IR, a main cause of Type 2 diabetes, could stem from excessive adiposity and chronic inflammation [113]. IR also promotes the release of pro-inflammatory cytokines like TNF-a and IL-6 [114]. This creates a feedback loop of IR and inflammation, exacerbating NAFLD under lipotoxic conditions. IR also increases levels of insulin-like growth factor-1 (IGF-1), encouraging cellular proliferation and inhibiting apoptosis, which can lead to cancer [115]. Bariatric surgery emerges as an effective intervention for severely obese patients with NAFLD and diabetes, outperforming other weight loss methods in achieving significant weight reduction [116]. It has been shown to resolve hepatic steatosis, inflammation, and fibrosis in most cases, thereby reducing the HCC risk in patients with obesity and diabetes [117].

The occurrence of HCC is closely linked to lifestyle factors. Smoking significantly increases the likelihood of developing HCC. Tobacco smoke contains various carcinogens like tar and vinyl chloride, which cause damage to liver cell DNA and induce gene mutations, leading to cancer [10]. Additionally, toxic substances in smoking products activate pro-inflammatory cytokines such as IL-6, IL-8, and TNF-α, triggering the activation of hepatic stellate cells (HSC) [118,119]. This activation leads to the production of extracellular matrix components and fibrotic tissue, contributing to liver cirrhosis and, subsequently, HCC. The increased oxidative stress caused by smoking not only results in DNA damage but also enhances HSC activation and fibrosis. Smoking also has a synergistic effect with chronic viral hepatitis infections, such as HBV and HCV, intensifying the risk of HCC. A meta-analysis has demonstrated that the interaction between HBV and smoking goes beyond simple addition, while the interaction between HCV and smoking exceeds mere multiplication [120]. Smoking impairs immune function, reducing the clearance of hepatitis viruses and increasing viral replication in the body, thus heightening the risk of HCC development [121].

Coffee significantly reduces the incidence of HCC due to its rich content of caffeine, chlorogenic acid, and diterpenes [33]. These compounds exhibit antioxidant and anti-inflammatory effects, neutralizing harmful free radicals, reducing oxidative stress, and decreasing DNA mutations in liver cells that can initiate cancer [122]. Furthermore, coffee promotes improved metabolic functions, such as enhanced glucose regulation and insulin sensitivity, lowering diabetes risk—a known risk factor for HCC [123]. It also improves lipid metabolism, reducing the occurrence of NAFLD, another HCC risk factor. Regular consumption of coffee is associated with reduced liver enzyme

levels, such as gamma-glutamyltransferase and alanine aminotransferase, indicators of liver health and disease [124]. Additionally, coffee intake may slow the progression of liver fibrosis and cirrhosis, reduce HCC cell proliferation, inhibit hepatitis virus activity, counteract aflatoxin B1-induced genotoxicity, and positively influence gut microbiota, contributing to overall liver health and reduced liver damage [125–128].

Numerous medications, including several antidiabetic drugs, have proven effective in lowering the incidence of HCC. Furthermore, the benefits of these drugs extend beyond merely reducing cancer rates; they also significantly enhance the prognosis for patients diagnosed with HCC [129]. Metformin, for instance, targets IR and hyperinsulinemia, which both are acknowledged risk factors for HCC [130]. By enhancing the AMP-activated protein kinase (AMPK) pathway while inhibiting the mTOR pathway, it also curtails protein synthesis, cell proliferation, and angiogenesis [35]. Metformin has alson been shown to dose-dependently reduce the expression of Livin, a protein that plays a role in both cell proliferation and survival [129]. GLP-1 RAs enhance glucose regulation *via* their incretin properties. Therapies based on incretins have demonstrated effectiveness in halting crucial processes involved in liver carcinogenesis. These include diminishing the activity of transforming growth factor alpha and hepatocyte growth factor, lowering oxidative stress in the liver, and managing systemic inflammation [36, 131]. Statins, known for their cholesterol-lowering effects, also deter cancer cell proliferation by halting the conversion of 3-hydroxy-3-methylglutaryl-coenzyme A (HMG-CoA) to mevalonate and diminishing isoprene production [132]. They further alleviate liver inflammation by reducing IL-6 and TNF-α expression, curtailing metalloproteinase activity, and lessening ROS production [133]. Additionally, statins augment the antiviral efficacy of interferon (IFN) and ribavirin treatments against HCV [134]. Platelets directly engage with white blood cells and endothelial cells, secreting numerous substances such as thromboxane A2, factors that induce angiogenesis, and growth factors, which encourage the growth and spread of cancer cells [135]. Additionally, platelets significantly contribute to the development of liver disease associated with HBV by facilitating the gathering of virus-specific CTLs within the liver, leading to increased liver inflammation [136]. Aspirin, an anti-platelet medication, reduces HCC risk by interfering with platelet functions. It also hampers Cyclooxygenase-2 (COX-2) activity, an enzyme from inflammatory cells that aids angiogenesis, thereby inhibiting tumor growth [137]. Aspirin has shown potential in blocking HCV entry and diminishing HCV RNA and protein expression [138]. SSRIs counteract the negative impacts of serotonin on liver inflammation, fibrosis, and HCC cell proliferation by inhibiting its reuptake, thus reducing HCC risk [139,140]. Furthermore, SSRIs provide benefits for patients with major depression and alcohol use disorder, mitigating HCC risks associated with alcohol and exhibiting antiviral properties that enhance IFN-mediated effects [141,142]. However, acid-suppressive agents, particularly PPIs, have been associated with an elevated risk of developing HCC. Although a definitive cause has yet to be identified, several potential mechanisms have been proposed. Chronic hypochlorhydria can lead to hypergastrinemia, and research indicates that HCC cells may express gastrin receptors, which could contribute to tumor growth [143,144]. Furthermore, the reduction in gastric acid can induce alterations in the gut microbiota composition. Such changes could heighten the risk of infections, leading to toxicity, inflammation, and DNA damage in liver cells, potentially increasing the susceptibility to HCC [145,146]. However, caution should be exercised regarding this finding due to the significant heterogeneity observed in the meta-analysis. Another meta-analysis, which adjusted data for comorbidities and concurrent medications, found the association between PPIs and HCC to be insignificant [147]. Furthermore, some studies have even indicated potential synergistic effects of PPIs on chemotherapeutic agents for tumors, suggesting a complex interaction that could influence the risk of HCC under certain conditions [148].

Interestingly, a link between ABO blood type and the incidence of HCC has been observed. Individuals with blood type O have a notably lower risk of developing HCC compared to those with other blood types. While the specific mechanisms underlying this association remain unclear, some studies suggest that individuals with blood type O are less likely to contract hepatitis B or C, which are major risk factors for HCC [43,149]. Additionally, there appears to be a negative correlation between blood type O and the severity of liver fibrosis [150]. Research also indicates that the A antigen may possess immune escape and anti-apoptotic properties that facilitate the proliferation and survival of HCC cells. Since individuals with blood type O lack the A antigen, they may have a better defense against the development of HCC [151].

Strengths and limitations

This umbrella review marks the first extensive summary of risk factors for HCC, drawing from prior meta-analyses of observational studies and RCTs. Given

HCC's poor prognosis and high mortality rate, identifying its risk factors and implementing preventive measures against HCC is of paramount importance. This objective is the main focus of our study. Our research utilized systematic methodologies, incorporating a comprehensive search across four scientific databases and independent review and data extraction by two researchers. When data allowed, we recalculated RR, OR, HR, WMD, or SMD with a 95% CI using either random or fixed effects models, alongside assessing heterogeneity and publication bias for every meta-analysis included. The quality of these meta-analyses was evaluated using the AMSTAR tool, and the evidence's strength was determined based on the evidence categories criteria.

Our study acknowledges multiple limitations that are crucial for interpreting our results. Significant heterogeneity among the included studies arises from diverse study designs, participant populations, and measurement methods for variables like coffee consumption and smoking. This variety in methodologies might impact the uniformity of our findings, suggesting a need for future research that utilizes multicentric, large-scale designs with standardized measurement criteria to address these discrepancies. Additionally, the meta-analyses we reviewed often exhibit publication bias, which may distort the results, highlighting a tendency to publish studies with more significant findings. When studies predominantly originate from certain regions, such as Asia or Europe, it can lead to geographic bias. This bias occurs because the findings may not be applicable to populations from other regions due to genetic, environmental, dietary, and lifestyle differences that can influence health outcomes. Moreover, small sample sizes within these studies might further contribute to publication bias. The dependence on secondary data from these meta-analyses introduces selection bias, as we rely on the original studies' selection criteria and data quality, limiting our ability to control data integrity. There may be instances of data omission or analytical errors within these datasets that could affect our analytical conclusions.

A considerable number of analyzed risk factors were categorized as weak evidence (Class IV) or non-significant, often due to small sample sizes or insufficient P values. This highlights the need for more robust study designs and larger sample sizes to fortify the evidence base. We also recognize the exclusion of critical risk factors such as cirrhosis, owing to the lack of specific meta-analyses addressing these factors, which creates gaps in our analysis and may limit the scope of our risk factor assessment. Lastly, inconsistencies in study scoring and the inability to consistently reanalyze all data due to potential data loss pose challenges to the robustness and reliability of our findings. These issues underline the importance of enhancing methodological consistency and data verification in future studies.

Conclusions and recommendations

This umbrella review pinpointed 101 unique risk factors for HCC, highlighting 31 factors with class I, II, or III evidence and 42 with class IV evidence. Infection with hepatitis viruses, particularly HBV and HCV, remains a major risk factor. Vaccination against hepatitis B and antiviral treatment for hepatitis C are effective preventive measures. Additionally, lifestyle factors like smoking and alcohol consumption significantly increase the risk of developing HCC, making cessation crucial for prevention. Certain medications, such as aspirin, statins, GLP-1 RAs, and metformin, have shown potential in reducing the incidence of HCC. More high-quality prospective studies are necessary to substantiate these findings.

Author contributions

JW and KQ, who share first authorship, made equivalent contributions to the research. JW and KQ conceptualized and designed the study. JW, KQ, SZ, YG, DW, and KJ conducted the selection of studies, extraction of data, analysis, and drafting of the manuscript. HW played a supervisory role throughout the project and was involved in the critical revision of the manuscript. All authors have given their approval for the final version of the manuscript to be published.

Disclosure statement

No potential conflict of interest was reported by the author(s).

Funding

The author(s) reported there is no funding associated with the work featured in this article.

Data availability statement

All data generated or analyzed during this study are included in this article. Further enquiries can be directed to the corresponding author.

References

[1] Sung H, Ferlay J, Siegel RL, et al. Global cancer statistics 2020: GLOBOCAN estimates of incidence and

mortality worldwide for 36 cancers in 185 countries. CA Cancer J Clin. 2021;71(3):209–249. doi: 10.3322/caac.21660.

[2] Rumgay H, Arnold M, Ferlay J, et al. Global burden of primary liver cancer in 2020 and predictions to 2040. J Hepatol. 2022;77(6):1598–1606. doi: 10.1016/j.jhep.2022.08.021.

[3] Llovet JM, Kelley RK, Villanueva A, et al. Hepatocellular carcinoma. Nat Rev Dis Primers. 2021;7(1):6. doi: 10.1038/s41572-020-00240-3.

[4] Vogel A, Meyer T, Sapisochin G, et al. Hepatocellular carcinoma. Lancet. 2022;400(10360):1345–1362. doi: 10.1016/S0140-6736(22)01200-4.

[5] Petrick JL, Florio AA, Znaor A, et al. International trends in hepatocellular carcinoma incidence, 1978-2012. Int J Cancer. 2020;147(2):317–330. doi: 10.1002/ijc.32723.

[6] Estes C, Razavi H, Loomba R, et al. Modeling the epidemic of nonalcoholic fatty liver disease demonstrates an exponential increase in burden of disease. Hepatology. 2018;67(1):123–133. doi: 10.1002/hep.29466.

[7] Sachar Y, Brahmania M, Dhanasekaran R, et al. Screening for hepatocellular carcinoma in patients with Hepatitis B. Viruses. 2021;13(7):1318. doi: 10.3390/v13071318.

[8] Kao J-H. Hepatitis B vaccination and prevention of hepatocellular carcinoma. Best Pract Res Clin Gastroenterol. 2015;29(6):907–917. doi: 10.1016/j.bpg.2015.09.011.

[9] Galati G, Muley M, Viganò M, et al. Occurrence of hepatocellular carcinoma after direct-acting antiviral therapy for hepatitis C virus infection: literature review and risk analysis. Expert Opin Drug Saf. 2019;18(7):603–610. doi: 10.1080/14740338.2019.1617272.

[10] Zelber-Sagi S, Noureddin M, Shibolet O. Lifestyle and hepatocellular carcinoma what is the evidence and prevention recommendations. Cancers (Basel). 2021;14(1):103. doi: 10.3390/cancers14010103.

[11] Rodríguez M, González-Diéguez ML, Varela M, et al. Impact of alcohol abstinence on the risk of hepatocellular carcinoma in patients with alcohol-related liver cirrhosis. Am J Gastroenterol. 2021;116(12):2390–2398. doi: 10.14309/ajg.0000000000001399.

[12] Simon TG, Chan AT. Lifestyle and environmental approaches for the primary prevention of hepatocellular carcinoma. Clin Liver Dis. 2020;24(4):549–576. doi: 10.1016/j.cld.2020.06.002.

[13] Zunica ERM, Heintz EC, Axelrod CL, et al. Obesity management in the primary prevention of hepatocellular carcinoma. Cancers (Basel). 2022;14(16):4051. doi: 10.3390/cancers14164051.

[14] Singal AG, Kanwal F, Llovet JM. Global trends in hepatocellular carcinoma epidemiology: implications for screening, prevention and therapy. Nat Rev Clin Oncol. 2023;20(12):864–884. doi: 10.1038/s41571-023-00825-3.

[15] Aromataris E, Fernandez R, Godfrey CM, et al. Summarizing systematic reviews: methodological development, conduct and reporting of an umbrella review approach. Int J Evid Based Healthc. 2015;13(3):132–140. doi: 10.1097/XEB.0000000000000055.

[16] Papatheodorou S. Umbrella reviews: what they are and why we need them. Eur J Epidemiol. 2019;34(6):543–546. doi: 10.1007/s10654-019-00505-6.

[17] Huang Y, Chen Z, Chen B, et al. Dietary sugar consumption and health: umbrella review. BMJ. 2023;381:e071609. doi: 10.1136/bmj-2022-071609.

[18] Shea BJ, Grimshaw JM, Wells GA, et al. Development of AMSTAR: a measurement tool to assess the methodological quality of systematic reviews. BMC Med Res Methodol. 2007;7(1):10. doi: 10.1186/1471-2288-7-10.

[19] Ioannidis JPA. Integration of evidence from multiple meta-analyses: a primer on umbrella reviews, treatment networks and multiple treatments meta-analyses. CMAJ. 2009;181(8):488–493. doi: 10.1503/cmaj.081086.

[20] Irwig L, Macaskill P, Berry G, et al. Bias in meta-analysis detected by a simple, graphical test. Graphical test is itself biased. BMJ. 1998;316(7129):470–471. 470; author reply. doi: 10.1136/bmj.316.7129.469.

[21] Cho LY, Yang JJ, Ko K-P, et al. Coinfection of hepatitis B and C viruses and risk of hepatocellular carcinoma: systematic review and meta-analysis. Int J Cancer. 2011;128(1):176–184. doi: 10.1002/ijc.25321.

[22] Anderson RT, Choi HSJ, Lenz O, et al. Association between seroclearance of Hepatitis B surface antigen and long-term clinical outcomes of patients with chronic Hepatitis B virus infection: systematic review and meta-analysis. Clin Gastroenterol Hepatol. 2021;19(3):463–472. doi: 10.1016/j.cgh.2020.05.041.

[23] Thi Vo T, Poovorawan K, Charoen P, et al. Association between Hepatitis B surface antigen levels and the risk of hepatocellular carcinoma in patients with chronic Hepatitis B infection: systematic review and meta-analysis. Asian Pac J Cancer Prev. 2019;20(8):2239–2246. doi: 10.31557/APJCP.2019.20.8.2239.

[24] Coppola N, Onorato L, Sagnelli C, et al. Association between anti-HBc positivity and hepatocellular carcinoma in HBsAg-negative subjects with chronic liver disease: a meta-analysis. Medicine (Baltimore). 2016;95(30):e4311. doi: 10.1097/MD.0000000000004311.

[25] Bang CS, Song IH. Impact of antiviral therapy on hepatocellular carcinoma and mortality in patients with chronic hepatitis C: systematic review and meta-analysis. BMC Gastroenterol. 2017;17(1):46. doi: 10.1186/s12876-017-0606-9.

[26] Yang C, Lu Y, Xia H, et al. Excess body weight and the risk of liver cancer: systematic review and a meta-analysis of cohort studies. Nutr Cancer. 2020;72(7):1085–1097. doi: 10.1080/01635581.2019.1664602.

[27] Petrelli F, Manara M, Colombo S, et al. Hepatocellular carcinoma in patients with nonalcoholic fatty liver disease: a systematic review and meta-analysis. Neoplasia. 2022;30:100809. doi: 10.1016/j.neo.2022.100809.

[28] Guo WP, Zhang HY, Liu LX. Risk factors of hepatocellular carcinoma in non-alcoholic fatty liver disease: a systematic review and meta-analysis. Eur Rev Med Pharmacol Sci. 2023;27(24):11890–11903. doi: 10.26355/eurrev_202312_34788.

[29] Ramai D, Singh J, Lester J, et al. Systematic review with meta-analysis: bariatric surgery reduces the incidence of hepatocellular carcinoma. Aliment Pharmacol Ther. 2021;53(9):977–984. doi: 10.1111/apt.16335.

[30] Wang P, Kang DH, Cao W, et al. Diabetes mellitus and risk of hepatocellular carcinoma: a systematic review and meta-analysis. Diabetes Metab Res Rev. 2012;28(2):109–122. doi: 10.1002/dmrr.1291.

[31] Xia J, Jiang SC, Peng HJ. Association between liver fluke infection and hepatobiliary pathological changes: a systematic review and meta-analysis. PLoS One. 2015;10(7):e0132673. doi: 10.1371/journal.pone.0132673.

[32] Abdel-Rahman O, Helbling D, Schöb O, et al. Cigarette smoking as a risk factor for the development of and mortality from hepatocellular carcinoma: an updated systematic review of 81 epidemiological studies. J Evid Based Med. 2017;10(4):245–254. doi: 10.1111/jebm.12270.

[33] Yu J, Liang D, Li J, et al. Coffee, green tea intake, and the risk of hepatocellular carcinoma: a systematic review and meta-analysis of observational studies. Nutr Cancer. 2023;75(5):1295–1308. doi: 10.1080/01635581.2023.2178949.

[34] Shu W, Liu L, Jiang J, et al. Dietary patterns and hepatocellular carcinoma risk: a systematic review and meta-analysis of cohort and case-control studies. Nutr Metab (Lond). 2024;21(1):47. doi: 10.1186/s12986-024-00822-y.

[35] Li QM, Xu HR, Sui CJ, et al. Impact of metformin use on risk and mortality of hepatocellular carcinoma in diabetes mellitus. Clin Res Hepatol Gastroenterol. 2022;46(2):101781. doi: 10.1016/j.clinre.2021.101781.

[36] Shabil M, Khatib MN, Ballal S, et al. Risk of Hepatocellular Carcinoma with Glucagon-like Peptide-1 receptor agonist treatment in patients: a systematic review and meta-analysis. BMC Endocr Disord. 2024;24(1):246. doi: 10.1186/s12902-024-01775-2.

[37] Ma S, Qu G, Sun C, et al. Does aspirin reduce the incidence, recurrence, and mortality of hepatocellular carcinoma? A GRADE-assessed systematic review and dose-response meta-analysis. Eur J Clin Pharmacol. 2023;79(1):39–61. doi: 10.1007/s00228-022-03414-y.

[38] Hashemi Rafsanjani MR, Rahimi R, Heidari-Soureshjani S, et al. Statin use and hepatocellular carcinoma risk: a comprehensive meta. Analysis and systematic review. Recent Pat Anticancer Drug Discov. 2024. doi: 10.2174/0115748928282686231221070441.

[39] Bhagavathula AS, Woolf B, Rahmani J, et al. Selective serotonin reuptake inhibitors use and the risk of hepatocellular carcinoma: a systematic review and dose-response analysis of cohort studies with one million participants. Eur J Clin Pharmacol. 2022;78(7):1199–1200. doi: 10.1007/s00228-022-03309-y.

[40] Song HJ, Jeon N, Squires P. The association between acid-suppressive agent use and the risk of cancer: a systematic review and meta-analysis. Eur J Clin Pharmacol. 2020;76(10):1437–1456. doi: 10.1007/s00228-020-02927-8.

[41] Zhou WC, Chen XL, Fan QG, et al. Using proton pump inhibitors increases the risk of hepato-biliary-pancreatic cancer. A systematic review and meta-analysis. Front Pharmacol. 2022;13:979215. doi: 10.3389/fphar.2022.979215.

[42] Yin H, Yan Z, Zhao F. Risk factors of hepatocellular carcinoma associated with nonalcoholic fatty liver disease: systematic review and meta-analysis. Technol Health Care. 2024;32(6):3943–3954. doi: 10.3233/thc-231331.

[43] Liu F, Li C, Zhu J, et al. ABO blood type and risk of hepatocellular carcinoma: a meta-analysis. Expert Rev Gastroenterol Hepatol. 2018;12(9):927–933. doi: 10.1080/17474124.2018.1500174.

[44] Zhou TC, Lai X, Feng MH, et al. Systematic review and meta-analysis: development of hepatocellular carcinoma in chronic hepatitis B patients with hepatitis e antigen seroconversion. J Viral Hepat. 2018;25(10):1172–1179. doi: 10.1111/jvh.12928.

[45] DiJoseph K, Thorp A, Harrington A, et al. Physical activity and risk of hepatocellular carcinoma: a systematic review and meta-analysis. Dig Dis Sci. 2023;68(3):1051–1059. doi: 10.1007/s10620-022-07601-w.

[46] Bjelakovic G, Nikolova D, Simonetti RG, et al. Antioxidant supplements for preventing gastrointestinal cancers. Cochrane Database of Syst Rev. 2008. doi: 10.1002/14651858.CD004183.pub3.

[47] Arvind A, Memel ZN, Philpotts LL, et al. Thiazolidinediones, alpha-glucosidase inhibitors, meglitinides, sulfonylureas, and hepatocellular carcinoma risk: a meta-analysis. Metabolism. 2021;120(pagination):154780. doi: 10.1016/j.metabol.2021.154780.

[48] Yu J, Liu Z, Liang D, et al. Meat intake and the risk of hepatocellular carcinoma: a meta-analysis of observational studies. Nutr Cancer. 2022;74(9):3340–3350. doi: 10.1080/01635581.2022.2077386.

[49] Yang Y, Zhang D, Feng N, et al. Increased intake of vegetables, but not fruit, reduces risk for hepatocellular carcinoma: a meta-analysis. Gastroenterology. 2014;147(5):1031–1042. doi: 10.1053/j.gastro.2014.08.005.

[50] He X, Zhao Z, Jiang X, et al. Non-selective beta-blockers and the incidence of hepatocellular carcinoma in patients with cirrhosis: a meta-analysis. Front Pharmacol. 2023;14:1216059. doi: 10.3389/fphar.2023.1216059.

[51] Tu A, Zhu X, Dastjerdi PZ, et al. Evaluate the clinical efficacy of traditional Chinese Medicine as the neoadjuvant treatment in reducing the incidence of hepatocellular carcinoma in patients with hepatitis B-related cirrhosis: a systematic review and meta-analysis. Heliyon. 2024;10(3):e24437. doi: 10.1016/j.heliyon.2024.e24437.

[52] Xiao S, Liu Y, Fu X, et al. Modifiable risk factors for hepatocellular carcinoma in patients with metabolic dysfunction-associated steatotic liver disease: a meta-analysis. Am J Med. 2024;137(11):1072–1081.e32. doi: 10.1016/j.amjmed.2024.06.031.

[53] Zhang LL, Yuan QH, Li M, et al. The association of leptin and adiponectin with hepatocellular carcinoma risk and prognosis: a combination of traditional, survival, and dose-response meta-analysis. BMC Cancer. 2020;20(1):1167. doi: 10.1186/s12885-020-07651-1.

[54] Liu Y, Chang CC, Marsh GM, et al. Population attributable risk of aflatoxin-related liver cancer: systematic review and meta-analysis. Eur J Cancer. 2012;48(14):2125–2136. doi: 10.1016/j.ejca.2012.02.009.

[55] Li Y, Yang HA, Cao J. Association between alcohol consumption and cancers in the Chinese population-A systematic review and meta-analysis. PLoS One. 2011;6(4):e18776. doi: 10.1371/journal.pone.0018776.

[56] Zhang C, Wu J, Xu J, et al. Association between aspartate aminotransferase-to-platelet ratio index and hepatocellular carcinoma risk in patients with chronic hepatitis: a meta-analysis of cohort study. Dis Markers. 2019;2019:2046825. doi: 10.1155/2019/2046825.
[57] Lu W, Zheng F, Li Z, et al. Association between environmental and socioeconomic risk factors and hepatocellular carcinoma: a meta-analysis. Front Public Health. 2022;10:741490. doi: 10.3389/fpubh.2022.741490.
[58] Beheshti Namdar A, Kabiri M, Mosanan Mozaffari H, et al. Circulating clusterin levels and cancer risk: a systematic review and meta-analysis. Cancer Control. 2022;29:10732748211038437. doi: 10.1177/10732748211038437.
[59] Zhou J, Yang Y, Chen Z, et al. Systematic review and meta-analysis: dairy consumption and hepatocellular carcinoma risk. Journal of Public Health (Germany). 2017;25(6):591–599.
[60] Lyu X, Liu K, Chen Y, et al. Analysis of risk factors associated with the development of hepatocellular carcinoma in chronic HBV-infected Chinese: a meta-analysis. Int J Environ Res Public Health. 2016;13(6):604. doi: 10.3390/ijerph13060604.
[61] Chen X, Wu F, Liu Y, et al. The contribution of serum hepatitis B virus load in the carcinogenesis and prognosis of hepatocellular carcinoma: evidence from two meta-analyses. Oncotarget. 2016;7(31):49299–49309. doi: 10.18632/oncotarget.10335.
[62] Alfaiate D, Clément S, Gomes D, et al. Chronic hepatitis D and hepatocellular carcinoma: a systematic review and meta-analysis of observational studies. J Hepatol. 2020;73(3):533–539. doi: 10.1016/j.jhep.2020.02.030.
[63] Madala S, MacDougall K, Surapaneni BK, et al. Coinfection of helicobacter pylori and hepatitis c virus in the development of hepatocellular carcinoma: a systematic review and meta-analysis. J Clin Med Res. 2021;13(12):530–540. doi: 10.14740/jocmr4637.
[64] Singh S, Singh PP, Singh AG, et al. Anti-diabetic medications and the risk of hepatocellular cancer: a systematic review and meta-analysis. Am J Gastroenterol. 2013;108(6):881–891; quiz 892. doi: 10.1038/ajg.2013.5.
[65] Chen YX, Li XF, Wu S, et al. Metabolic syndrome and the incidence of hepatocellular carcinoma: a meta-analysis of cohort studies. Onco Targets Ther. 2018;11:6277–6285. doi: 10.2147/ott.S154848.
[66] Guan ZF, Zhu HC, Xia XC, et al. Parity is a risk factor for hepatobiliary neoplasm: a meta-analysis of 16 studies. Int J Clin Exp Med. 2016;9:952–964.
[67] Liang Y, Yang ZX, Zhong RQ. Primary biliary cirrhosis and cancer risk: a systematic review and meta-analysis. Hepatology. 2012;56(4):1409–1417. doi: 10.1002/hep.25788.
[68] Li YT, Guo LLZ, He KY, et al. Consumption of sugar-sweetened beverages and fruit juice and human cancer: a systematic review and dose-response meta-analysis of observational studies. J Cancer. 2021;12(10):3077–3088. doi: 10.7150/jca.51322.
[69] Cao Q-H, Liu H, Yan L-J, et al. Role of hepatitis B core-related antigen in predicting the occurrence and recurrence of hepatocellular carcinoma in patients with chronic hepatitis B: a systemic review and meta-analysis. J Gastroenterol Hepatol. 2024;39(8):1464–1475. doi: 10.1111/jgh.16558.
[70] Yin X, Kan F. Hepatitis E virus infection and risk of hepatocellular carcinoma: a systematic review and meta-analysis. Cancer Epidemiol. 2023;87:102457. doi: 10.1016/j.canep.2023.102457.
[71] Gao M, Sun K, Guo M, et al. Fish consumption and n-3 polyunsaturated fatty acids, and risk of hepatocellular carcinoma: systematic review and meta-analysis. Cancer Causes Control. 2015;26(3):367–376. doi: 10.1007/s10552-014-0512-1.
[72] Thiele M, Gluud LL, Dahl EK, et al. Antiviral therapy for prevention of hepatocellular carcinoma and mortality in chronic hepatitis B: systematic review and meta-analysis. no pagination). BMJ Open. 2013;3(8):e003265. doi: 10.1136/bmjopen-2013-003265.
[73] Yang L-S, Yan L-J, Meng G-X, et al. The association of glycemic index, glycemic load, and daily carbohydrates intake with the risk of hepatocellular carcinoma: a systematic review and meta-analysis. Nutr Cancer. 2023;75(2):461–469. doi: 10.1080/01635581.2022.2149822.
[74] Wang J, Zhang YY, Zhao L. Omega-3 PUFA intake and the risk of digestive system cancers A meta-analysis of observational studies. Medicine (Baltimore). 2020;99(19):e20119. doi: 10.1097/md.0000000000020119.
[75] Han C-L, Tian B-W, Yang C-C, et al. The association of fatty liver and risk of hepatocellular carcinoma in HBV or HCV infected individuals: a systematic review and meta-analysis. Expert Rev Gastroenterol Hepatol. 2023;17(2):189–198. doi: 10.1080/17474124.2023.2166930.
[76] Seretis A, Cividini S, Markozannes G, et al. Association between blood pressure and risk of cancer development: a systematic review and meta-analysis of observational studies. Sci Rep. 2019;9(1):8565. doi: 10.1038/s41598-019-45014-4.
[77] Liu YW, Ren TQ, Xu XT, et al. Association of aspirin and nonaspirin NSAIDs therapy with the incidence risk of hepatocellular carcinoma: a systematic review and meta-analysis on cohort studies. Eur J Cancer Prev. 2022;31(1):35–43. doi: 10.1097/cej.0000000000000663.
[78] Wu L, Wang Z, Zhu JJ, et al. Nut consumption and risk of cancer and type 2 diabetes: a systematic review and meta-analysis. Nutr Rev. 2015;73(7):409–425. doi: 10.1093/nutrit/nuv006.
[79] Maheshwari S, Sarraj A, Kramer J, et al. Oral contraception and the risk of hepatocellular carcinoma. J Hepatol. 2007;47(4):506–513. doi: 10.1016/j.jhep.2007.03.015.
[80] Chen B, Pang L, Chen HB, et al. TIPS is not associated with a higher risk of developing HCC in cirrhotic patients: a systematic review and meta-analysis. J Clin Transl Hepatol. 2019;7(3):232–237. doi: 10.14218/jcth.2019.00007.
[81] Rizzo GEM, Cabibbo G, Craxì A. Hepatitis B virus-associated hepatocellular carcinoma. Viruses. 2022;14(5):986. doi: 10.3390/v14050986.
[82] Li Y-W, Yang F-C, Lu H-Q, et al. Hepatocellular carcinoma and hepatitis B surface protein. World J Gastroenterol. 2016;22(6):1943–1952. doi: 10.3748/wjg.v22.i6.1943.
[83] Liu S, Zhang H, Gu C, et al. Associations between hepatitis B virus mutations and the risk of hepatocellular

carcinoma: a meta-analysis. J Natl Cancer Inst. 2009;101(15):1066–1082. doi: 10.1093/jnci/djp180.

[84] Zhang Y, Wu Y, Deng M, et al. CD8+ T-cell response-associated evolution of hepatitis B virus core protein and disease progress. J Virol. 2018;92(17):e02120-17. doi: 10.1128/JVI.02120-17.

[85] Sung W-K, Zheng H, Li S, et al. Genome-wide survey of recurrent HBV integration in hepatocellular carcinoma. Nat Genet. 2012;44(7):765–769. doi: 10.1038/ng.2295.

[86] Sun X, Ou Z, Chen R, et al. Activation of the p62-Keap1-NRF2 pathway protects against ferroptosis in hepatocellular carcinoma cells. Hepatology. 2016;63(1):173–184. doi: 10.1002/hep.28251.

[87] Hu C, Li W, Tian F, et al. Arid1a regulates response to anti-angiogenic therapy in advanced hepatocellular carcinoma. J Hepatol. 2018;68(3):465–475. doi: 10.1016/j.jhep.2017.10.028.

[88] Höner Zu Siederdissen C, Maasoumy B, Cornberg M. What is new on HBsAg and other diagnostic markers in HBV infection? Best Pract Res Clin Gastroenterol. 2017;31(3):281–289. doi: 10.1016/j.bpg.2017.04.009.

[89] Qu LS, Liu JX, Zhang HF, et al. Effect of serum hepatitis B surface antigen levels on predicting the clinical outcomes of chronic hepatitis B infection: a meta-analysis. Hepatol Res. 2015;45(9):1004–1013. doi: 10.1111/hepr.12444.

[90] Werle-Lapostolle B, Bowden S, Locarnini S, et al. Persistence of cccDNA during the natural history of chronic hepatitis B and decline during adefovir dipivoxil therapy. Gastroenterology. 2004;126(7):1750–1758. doi: 10.1053/j.gastro.2004.03.018.

[91] Chan HL-Y, Wong VW-S, Tse AM-L, et al. Serum hepatitis B surface antigen quantitation can reflect hepatitis B virus in the liver and predict treatment response. Clin Gastroenterol Hepatol. 2007;5(12):1462–1468. doi: 10.1016/j.cgh.2007.09.005.

[92] Yuen M-F, Wong DK-H, Sablon E, et al. HBsAg seroclearance in chronic hepatitis B in the Chinese: virological, histological, and clinical aspects. Hepatology. 2004;39(6):1694–1701. doi: 10.1002/hep.20240.

[93] Manesis EK, Papatheodoridis GV, Tiniakos DG, et al. Hepatitis B surface antigen: relation to hepatitis B replication parameters in HBeAg-negative chronic hepatitis B. J Hepatol. 2011;55(1):61–68. doi: 10.1016/j.jhep.2010.10.027.

[94] Sagnelli E, Imparato M, Coppola N, et al. Diagnosis and clinical impact of occult hepatitis B infection in patients with biopsy proven chronic hepatitis C: a multicenter study. J Med Virol. 2008;80(9):1547–1553. doi: 10.1002/jmv.21239.

[95] Axley P, Ahmed Z, Ravi S, et al. Hepatitis C virus and hepatocellular carcinoma: a narrative review. J Clin Transl Hepatol. 2018;6(1):79–84. doi: 10.14218/JCTH.2017.00067.

[96] Stroffolini T, Stroffolini G. A historical overview on the role of hepatitis B and C viruses as aetiological factors for hepatocellular carcinoma. Cancers (Basel). 2023;15(8):2388. doi: 10.3390/cancers15082388.

[97] Shiu T-Y, Shih Y-L, Feng A-C, et al. HCV core inhibits hepatocellular carcinoma cell replicative senescence through downregulating microRNA-138 expression. J Mol Med (Berl). 2017;95(6):629–639. doi: 10.1007/s00109-017-1518-4.

[98] Kralj D, Virović Jukić L, Stojsavljević S, et al. Hepatitis C virus, insulin resistance, and steatosis. J Clin Transl Hepatol. 2016;4(1):66–75. doi: 10.14218/JCTH.2015.00051.

[99] Elgretli W, Chen T, Kronfli N, et al. Hepatitis C virus-lipid interplay: pathogenesis and clinical impact. Biomedicines. 2023;11(2):271. doi: 10.3390/biomedicines11020271.

[100] Falade-Nwulia O, Suarez-Cuervo C, Nelson DR, et al. Oral direct-acting agent therapy for hepatitis C virus infection: a systematic review. Ann Intern Med. 2017;166(9):637–648. doi: 10.7326/M16-2575.

[101] Shi J, Zhu L, Liu S, et al. A meta-analysis of case–control studies on the combined effect of hepatitis B and C virus infections in causing hepatocellular carcinoma in China. Br J Cancer. 2005;92(3):607–612. doi: 10.1038/sj.bjc.6602333.

[102] Donato F, Boffetta P, Puoti M. A meta-analysis of epidemiological studies on the combined effect of hepatitis B and C virus infections in causing hepatocellular carcinoma. Int. J. Cancer. 1998;75(3):347–354. doi: 10.1002/(sici)1097-0215(19980130)75:3<347::aid-ijc4>3.0.co;2-2.

[103] Shi Y, Jiang Z, Yang Y, et al. Clonorchis sinensis infection and co-infection with the hepatitis B virus are important factors associated with cholangiocarcinoma and hepatocellular carcinoma. Parasitol Res. 2017;116(10):2645–2649. doi: 10.1007/s00436-017-5572-1.

[104] C W, Q H, Y Y, et al. Clonorchis sinensis granulin promotes malignant transformation of hepatocyte through EGFR-mediated RAS/MAPK/ERK and PI3K/Akt signaling pathways. Front Cell Infect Microbiol. 2021;11:734750. doi: 10.3389/fcimb.2021.734750.

[105] Marengo A, Rosso C, Bugianesi E. Liver cancer: connections with obesity, fatty liver, and cirrhosis. Annu Rev Med. 2016;67(1):103–117. doi: 10.1146/annurev-med-090514-013832.

[106] Roskams T, Yang SQ, Koteish A, et al. Oxidative stress and oval cell accumulation in mice and humans with alcoholic and nonalcoholic fatty liver disease. Am J Pathol. 2003;163(4):1301–1311. doi: 10.1016/S0002-9440(10)63489-X.

[107] Wang C, Wang X, Gong G, et al. Increased risk of hepatocellular carcinoma in patients with diabetes mellitus: A systematic review and meta-analysis of cohort studies. Int J Cancer. 2012;130(7):1639–1648. doi: 10.1002/ijc.26165.

[108] Loomba R, Friedman SL, Shulman GI. Mechanisms and disease consequences of nonalcoholic fatty liver disease. Cell. 2021;184(10):2537–2564. doi: 10.1016/j.cell.2021.04.015.

[109] Park EJ, Lee JH, Yu G-Y, et al. Dietary and genetic obesity promote liver inflammation and tumorigenesis by enhancing IL-6 and TNF expression. Cell. 2010;140(2):197–208. doi: 10.1016/j.cell.2009.12.052.

[110] Chu H, Williams B, Schnabl B. Gut microbiota, fatty liver disease, and hepatocellular carcinoma. Liver Res. 2018;2(1):43–51. doi: 10.1016/j.livres.2017.11.005.

[111] Dongiovanni P, Romeo S, Valenti L. Hepatocellular carcinoma in nonalcoholic fatty liver: role of environmental

and genetic factors. World J Gastroenterol. 2014; 20(36):12945–12955. doi: 10.3748/wjg.v20.i36.12945.

[112] Chang Y, Jung H-S, Cho J, et al. Metabolically healthy obesity and the development of nonalcoholic fatty liver disease. Am J Gastroenterol. 2016;111(8):1133–1140. doi: 10.1038/ajg.2016.178.

[113] Esser N, Legrand-Poels S, Piette J, et al. Inflammation as a link between obesity, metabolic syndrome and type 2 diabetes. Diabetes Res Clin Pract. 2014;105(2):141–150. doi: 10.1016/j.diabres.2014.04.006.

[114] Siegel AB, Zhu AX. Metabolic syndrome and hepatocellular carcinoma: two growing epidemics with a potential link. Cancer. 2009;115(24):5651–5661. doi: 10.1002/cncr.24687.

[115] Wang L, Yao M, Zheng W, et al. Insulin-like growth factor I receptor: a novel target for hepatocellular carcinoma gene therapy. Mini Rev Med Chem. 2019;19(4):272–280. doi: 10.2174/1389557518666181025151608.

[116] Njei B, McCarty TR, Sharma P, et al. Bariatric surgery and hepatocellular carcinoma: a propensity score matched analysis. Obes Surg. 2018;28(12):3880–3889. doi: 10.1007/s11695-018-3431-5.

[117] Kwak M, Mehaffey JH, Hawkins RB, et al. Bariatric surgery is associated with reduction in non-alcoholic steatohepatitis and hepatocellular carcinoma: A propensity matched analysis. Am J Surg. 2020;219(3):504–507. doi: 10.1016/j.amjsurg.2019.09.006.

[118] Moszczyński P, Zabiński Z, Moszczyński P, et al. Immunological findings in cigarette smokers. Toxicol Lett. 2001;118(3):121–127. doi: 10.1016/s0378-4274(00)00270-8.

[119] Yu MW, Yang SY, Chiu YH, et al. A p53 genetic polymorphism as a modulator of hepatocellular carcinoma risk in relation to chronic liver disease, familial tendency, and cigarette smoking in hepatitis B carriers. Hepatology. 1999;29(3):697–702. doi: 10.1002/hep.510290330.

[120] Chuang S-C, Lee Y-CA, Hashibe M, et al. Interaction between cigarette smoking and hepatitis B and C virus infection on the risk of liver cancer: a meta-analysis. Cancer Epidemiol Biomarkers Prev. 2010;19(5):1261–1268. doi: 10.1158/1055-9965.EPI-09-1297.

[121] Elisia I, Lam V, Cho B, et al. The effect of smoking on chronic inflammation, immune function and blood cell composition. Sci Rep. 2020;10(1):19480. doi: 10.1038/s41598-020-76556-7.

[122] Bravi F, Tavani A, Bosetti C, et al. Coffee and the risk of hepatocellular carcinoma and chronic liver disease: A systematic review and meta-analysis of prospective studies. Eur J Cancer Prev. 2017;26(5):368–377. doi: 10.1097/CEJ.0000000000000252.

[123] Lin W-Y, Xaiver Pi-Sunyer F, Chen C-C, et al. Coffee consumption is inversely associated with type 2 diabetes in Chinese. Eur J Clin Invest. 2011;41(6):659–666. doi: 10.1111/j.1365-2362.2010.02455.x.

[124] Tanaka K, Tokunaga S, Kono S, et al. Coffee consumption and decreased serum gamma-glutamyltransferase and aminotransferase activities among male alcohol drinkers. Int J Epidemiol. 1998;27(3):438–443. doi: 10.1093/ije/27.3.438.

[125] Majer BJ, Hofer E, Cavin C, et al. Coffee diterpenes prevent the genotoxic effects of 2-amino-1-methyl-6-phenylimidazo[4,5-b]pyridine (PhIP) and N-nitrosodimethylamine in a human derived liver cell line (HepG2). Food Chem Toxicol. 2005;43(3):433–441. doi: 10.1016/j.fct.2004.11.009.

[126] Okano J, Nagahara T, Matsumoto K, et al. Caffeine inhibits the proliferation of liver cancer cells and activates the MEK/ERK/EGFR signalling pathway. Basic Clin Pharmacol Toxicol. 2008;102(6):543–551. doi: 10.1111/j.1742-7843.2008.00231.x.

[127] Kennedy OJ, Roderick P, Buchanan R, et al. Systematic review with meta-analysis: coffee consumption and the risk of cirrhosis. Aliment Pharmacol Ther. 2016;43(5):562–574. doi: 10.1111/apt.13523.

[128] Batista MN, Carneiro BM, Braga ACS, et al. Caffeine inhibits hepatitis C virus replication in vitro. Arch Virol. 2015;160(2):399–407. doi: 10.1007/s00705-014-2302-1.

[129] Facciorusso A. The influence of diabetes in the pathogenesis and the clinical course of hepatocellular carcinoma: recent findings and new perspectives. Curr Diabetes Rev. 2013;9(5):382–386. doi: 10.2174/1573399813099990068.

[130] Cunha V, Cotrim HP, Rocha R, et al. Metformin in the prevention of hepatocellular carcinoma in diabetic patients: A systematic review. Ann Hepatol. 2020;19(3):232–237. doi: 10.1016/j.aohep.2019.10.005.

[131] Passos PRC, Filho VOC, Noronha MM, et al. Influence of glucagon-like peptide-1 receptor agonists on hepatic events in type 2 diabetes: a systematic review and meta-analysis. J Gastroenterol Hepatol. 2024:16752. doi: 10.1111/jgh.16752.

[132] Goh MJ, Sinn DH. Statin and aspirin for chemoprevention of hepatocellular carcinoma: time to use or wait further? Clin Mol Hepatol. 2022;28(3):380–395. doi: 10.3350/cmh.2021.0366.

[133] Islam MM, Poly TN, Walther BA, et al. Statin use and the risk of hepatocellular carcinoma: A meta-analysis of observational studies. no pagination). Cancers (Basel). 2020;12(3):671. doi: 10.3390/cancers12030671.

[134] Harrison SA, Rossaro L, Hu K-Q, et al. Serum cholesterol and statin use predict virological response to peginterferon and ribavirin therapy. Hepatology. 2010;52(3):864–874. doi: 10.1002/hep.23787.

[135] Wang Y, Wang M, Liu C, et al. Aspirin use and the risk of hepatocellular carcinoma: a meta-analysis. J Clin Gastroenterol. 2022;56(7):e293–e302. doi: 10.1097/MCG.0000000000001693.

[136] Iannacone M, Sitia G, Isogawa M, et al. Platelets mediate cytotoxic T lymphocyte-induced liver damage. Nat Med. 2005;11(11):1167–1169. doi: 10.1038/nm1317.

[137] Chen G, Li X, Yang J, et al. Prognostic significance of cyclooxygenase-2 expression in patients with hepatocellular carcinoma: a meta-analysis. Arch Med Sci. 2016;12(5):1110–1117. doi: 10.5114/aoms.2016.61916.

[138] Trujillo-Murillo K, Rincón-Sánchez AR, Martínez-Rodríguez H, et al. Acetylsalicylic acid inhibits hepatitis C virus RNA and protein expression through cyclooxygenase 2 signaling pathways. Hepatology. 2008;47(5):1462–1472. doi: 10.1002/hep.22215.

[139] Chang C-M, Hsieh M-S, Yang T-C, et al. Selective serotonin reuptake inhibitors and the risk of hepatocellular carcinoma in hepatitis B virus-infected patients. Cancer Manag Res. 2017;9:709–720. doi: 10.2147/CMAR.S148097.

[140] Soll C, Jang JH, Riener M-O, et al. Serotonin promotes tumor growth in human hepatocellular cancer. Hepatology. 2010;51(4):1244–1254. doi: 10.1002/hep.23441.

[141] Chen VC-H, Lee M-J, Yang Y-H, et al. Selective serotonin reuptake inhibitors use and hepatocellular carcinoma in patients with alcohol use disorder. Drug Alcohol Depend. 2021;219:108495. doi: 10.1016/j.drugalcdep.2020.108495.

[142] Chen VC-H, Lu M-L, Yang Y-H, et al. Antidepressant use and hepatocellular carcinoma in patients with hepatitis C who had received interferon therapy: A population-based cohort study. J Affect Disord. 2019;253:147–153. doi: 10.1016/j.jad.2019.04.093.

[143] Singh A, Hussain S, Jha R, et al. Proton pump inhibitor use and the risk of hepatocellular carcinoma: A systematic review of pharmacoepidemiological data. J Evid Based Med. 2021;14(4):278–280. doi: 10.1111/jebm.12456.

[144] Caplin M, Khan K, Savage K, et al. Expression and processing of gastrin in hepatocellular carcinoma, fibrolamellar carcinoma and cholangiocarcinoma. J Hepatol. 1999;30(3):519–526. doi: 10.1016/s0168-8278(99)80114-7.

[145] Kim S, Jeong S, Park SJ, et al. Association between proton pump inhibitor use and risk of hepatocellular carcinoma: A Korean nationally representative cohort study. J Clin Med. 2022;11(10):2865. doi: 10.3390/jcm11102865.

[146] Lewis SJ, Franco S, Young G, et al. Altered bowel function and duodenal bacterial overgrowth in patients treated with omeprazole. Aliment Pharmacol Ther. 1996;10(4):557–561. doi: 10.1046/j.1365-2036.1996.d01-506.x.

[147] Chang TE, Huang YS, Perng CL, et al. Use of proton pump inhibitors and the risk of hepatocellular carcinoma: A systematic review and meta-analysis. J Chin Med Assoc. 2019;82(10):756–761. doi: 10.1097/JCMA.0000000000000157.

[148] Matsumura S, Ishikawa T, Yoshida J, et al. Proton pump inhibitors enhance the antitumor effect of chemotherapy for esophageal squamous cell carcinoma. Cancers (Basel). 2022;14(10):2395. doi: 10.3390/cancers14102395.

[149] Batool Z, Durrani SH, Tariq S. Association of abo and Rh blood group types to Hepatitis B, Hepatitis C, HIV and syphilis infection, a five year' experience in healthy blood donors in a tertiary care hospital. J Ayub Med Coll Abbottabad. 2017;29:90–92.

[150] Poujol-Robert A, Boëlle P-Y, Wendum D, et al. Association between ABO blood group and fibrosis severity in chronic hepatitis C infection. Dig Dis Sci. 2006;51(9):1633–1636. doi: 10.1007/s10620-006-9121-5.

[151] Marionneau S, Le Moullac-Vaidye B, Le Pendu J. Expression of histo-blood group A antigen increases resistance to apoptosis and facilitates escape from immune control of rat colon carcinoma cells. Glycobiology. 2002;12(12):851–856. doi: 10.1093/glycob/cwf103.